THE BRAINERD DAILY DISPATCH

Volume 20, Number 97 | BRAINERD, MINNESOTA, FRIDAY, SEPTEMBER 24, 1920 | Price Three Cents

BODY OF CAPITALIST MISSING 4 MONTHS FOUND IN HIS HOME

WITH SKULL CRUSHED AND BODY COVERED WITH QUICK LIME

(By United Press)

Los Angeles, Calif., Sept. 24.—Police planned today to question several women in connection with their investigation into the murder of Jacob Charles Denton, Los Angeles capitalist, whose body was found in a newly built room in his home here. Denton had been missing four months. Neighbors told of seeing Denton scuffling with a beautiful Spanish girl on the porch of his home shortly before he disappeared.

Denton's body was found buried beneath three tons of earth in a newly built wooden tomb in the cellar of his home. The body was covered with quicklime. His hands and feet were bound and his skull was crushed.

Mrs. C. Peat rented his home which had been built at a cost of $75,000. Mrs. Peat re-rented the home on Aug. 19 to Mrs. T. T. Miller.

Anxiety over Denton was aroused when monthly allowances to his former wife, Mrs. Sarah Denton, and daughter Frances, suddenly stopped. They live in Phoenix, Ariz. They ordered an investigation and employed detectives. The finding of a wheelbarrow and loose dirt in the cellar led to the discovery of the room built to contain Denton's body. The room was sealed. Denton's automobile and a six hundred dollar diamond ring he wore were missing.

Poison Caused Death

Los Angeles, Sept. 24.—Poison and not external violence caused the death of Jacob Charles Denton, wealthy Los Angeles broker, whose body was found in a sealed tomb in the basement of a house he owned here, police believe today.

Examination of the body by medical experts failed to reveal either gun shots, or evidence of other violence. First reports of physicians that Denton's skull had been fractured were found to be erroneous on more careful examination. Police have asked Denver authorities to interview Mrs. R. C. Peat, who rented the home from Denton, where the body was found.

P. P. Miller, who moved into the house when Mrs. Peat left for Denver, said Mrs. Peat had control of the renting of the house.

A pretty Spanish girl who was seen in Denton's company shortly before his disappearance and several other women, are being sought. Denton made a will on June 2, according to some reports, and that was the last date he was seen.

Police also investigated a report that Denton was seen Aug. 19, but could find no substantiation for this rumor.

Denton was to have left the city on June 2 for a trip east. He made a business engagement to be in Phoenix, Ariz., on June 3, and at Kansas City June 5. Apparently he never left here as his suitcase, all packed, was found in his room.

Mrs. J C Denton, divorced wife of the dead man, and Frances Denton, their fifteen year old daughter, will reach here tonight to claim the body and take charge of Denton's affairs. Examination of the "tomb" in which Denton's body was found, showed it to be a crude affair made of rough boards.

Another report being investigated, was that a Hollywood woman is now driving an automobile belonging to Denton.

Judge R. M. Avery, Denton's attorney, instituted a search for the missing man some time ago after the attorney for his daughter made an inquiry regarding his whereabouts.

Denton had lived a mysterious life, according to Judge Avery. He had dropped out of sight for months at a time during previous periods which lent plausibility to the theory that he had again gone into seclusion when reported missing in June.

Denton's second wife, formerly Dolly Mae Winters, died her last March. J. R. Denton, a brother, lives at Lawton, Mo.

Siberian Bride Put to Test.

When a Siberian bride enters her husband's house for the first time she must be prepared to show her skill in cooking. She is expected to give a dinner prepared with her own hands as a test of her education in the culinary art.

MRS. O. T. ALEXANDER

Mrs. O. T. Alexander, wife of an army lieutenant and resident of Great Falls, Mont., deliberately snubbed Prince Carol of Roumania when both were passengers on the Japanese liner Korea Maru. Mrs. Alexander says that the heir apparent of the Roumanian throne sent the ship's purser to her with a message that the prince would condescend to dance with her. Mrs. Alexander sent the purser back with the message that she would not condescend to dance with the prince.

GEN. WRANGEL CAPTURES 10,000 RED TROOPS

ONE ENTIRE DIVISION SURRENDERS—ALEXANDROVSK IS TAKEN

(United Press)

London, Sept. 24.—A communique from General Wrangel's forces in the Crimea region today claimed ten thousan prisoners had been taken in six days of extensive fighting.

The twenty-third soviet division had surrendered, the statement said.

A Moscow wireless admitted Wrangel had occupied Alexandrovsk.

Campaign Expense Committee Continues Hearings

L. C. MARTIN
(United Press Staff Correspondent)

Washington, Sept. 24.—Further information concerning republican money raising plans in New York state, was to be given the senate campaign fund investigating committee today by Lewis E. Pearson, connected with the republican ways and means committee. The committee expects to inquire also into activities of the league to enforce peace. H. Houston, treasurer of that organization, has been summoned to tell what money is being used in spreading league of nations propaganda in connection with the campaign. James Heffernan, of the Stars and Stripes," and George B. Lockwood, editor of the National Republican, were other witnesses scheduled to appear. Senator Kenyon said it was probable the inquiry would run over into next week.

Legion Delegates Are Arriving at Cleveland

(By United Press)

Cleveland, Sept. 24.—Delegates to the annual convention of the American Legion which begins Monday, began to arrive here today. Practically all of the national officers have arrived. Messages were received today from President Wilson, Senator Harding and Governor Cox.

Preparations Being Made to Open the Economic Conference

(United Press)

Brussels, Sept. 24.—As preparations were made here today for opening the economic conference under the league of nations, it was apparent the matter of German indemnity would not be discussed. More than one hundred financier delegates to the league of nations and representatives of the non-league powers were here for the sessions beginning today. Thirty-nine nations were fully accredited.

CONFESSED TO KILLING TWO MEN IN NORTH DAKOTA

GOT INTO TROUBLE WITH MEN OVER HALF BREED GIRL AND SHOT THEM

(United Press)

St. Paul, Sept. 24.—Sylvester Snyder, twenty-seven, who yesterday confessed to killing two men near Rolla, N. D., has not been seen at his former St. Paul home for several years.

Investigation today in the neighborhood given by Snyder as his home, revealed that he has not lived in St. Paul since before he was married six years ago.

After three years of domestic trouble Snyder and his wife parted. One child, a daughter now five years old, is with her mother, Mrs. Anna Hoffman, of Sioux City.

During the time Snyder has been away he has worked on farms in Iowa and Dakota before going to Rolla, N. D., where he killed Earl and Archie Fletcher of Clearfield, Pa. It is alleged the three worked together near Marcus, Iowa.

In his confession Snyder stated that the three got into trouble over a half-breed Indian girl. While the three men were driving together he shot the two men following a fight.

He was arrested in a hotel at Minnewaukan, N. D., with the girl in the case. He confessed to State Attorney Butterwick, it was said. Sheriff Oakland took him to Cando where he was to be given a hearing today.

Snyder's old mother, stricken with grief, planned to visit her son in the Cando jail.

SUES PHYSICIANS FOR MALPRACTICE

(By United Press)

Milwaukee, Wis., Sept. 24.—A pair if forceps, six inches long, were overlooked by physicians and they were sewed up in her after an operation, according to a suit for $20,000 damage filed here by Mrs. Ida Zentner, against Dr. W. M. Wegge and the widow of Dr. A. A. Levings

The two physicians were charged with carelessness in an operation performed June 7, 1917 The forceps were removed by another operation Oct. 8, 1918, the petition asserted.

BABE RUTH MAKES 51ST HOME RUN

(United Press)

New York, Sept. 24—Babe Ruth made made his fiftieth home run of the season in the first inning of the first game of a double header against Washington here today.

Ruth Makes Two in One Game

New York, Sept. 24.—abe Ruth made his second home run today in the first inning of the second game against Washington. This raises his record to fifty-one for the season.

SIGNOR DE MARTINO

Signor de Martino, the new Italian ambassador to Germany, has taken up his duties in Berlin.

JAP SITUATION IS BECOMING COMPLICATED

A. L. BRADFORD
(United Press Staff Correspondent)

Washington, Sept. 24.—Neither the United States nor Japan are willing to give way in the fight of Mikado's government to prevent further discrimination against Japan by California, developments today showed.

The complicated situation rapidly is becoming the most serious problem facing this government today. The situation is as follows:

The United States government will maintain its position for exclusion of Japanese immigrants, but will make a supreme effort to avoid conflicts with Japan over further discriminative legislation in California.

Japan concedes the right of the United States to bar her immigrants, according to state department officials, but insists her subjects already in this country must not be dicriminated further by passage of a new California anti-Japanese land law.

Campaign Issues Too Big To Be Obscured by Vaudeville Performance

RAYMOND CLAPPER
(United Press Staff Correspondent)

Marion, Ohio, Sept. 24—Issues of his campaign are too big to be obscured by any vaudeville performance, Senator Warren G. Harding declared today to a cheering delegation of over one thousand republicans who motored here from West Virginia. He did not mention Governor Cox's name, but made a veiled attack on what he described as the "race of petty issues."

"I do not intend to describe petty issues unworthy of attention in this campaign. The issue of infinite duty is too big to obscure by any vaudeville performance."

AMERICAN PEOPLE SPEND $400,000,000 FOR AMUSEMENT

MONTHLY, ACCORDING TO GOVERNMENT WAR TAX RECEIPTS OR FIVE BILLION A YEAR

RALPH COUCH,
(United Press Staff Correspondent.)

Washington, Sept. 24.—The national orgy of spending that swept over the United States following the armistice, is still pouring money into the pockets of purveyors of amusements at a rate of approximately $400,000,000 a month, according to an estimate made on war tax receipts of the treasury department.

Although expenditures were curtailed for automobiles, diamonds and imported cosmetics and the like, the public has increased its purchase of candy, soft drinks, tobacco and theatre and movie tickets.

Seekers of recreation still indulge in these things at the rate of nearly five billion dollars a year, or enough to pay all expenses of the government for twelve months.

Tax receipts by the government during May on sale of candy, tobacco, soft drinks and admissions, total $36,618,000.

STAGED FAKE HOLDUP TO COVER UP SHORTAGE

(United Press)

Grand Rapids, Mich., Sept. 24.—Short $30,000 in his accounts Melvin Ringold, nineteen years old, carefully staged a fake holdup at the Kent State bank today. Two hours after the "holdup" Ringold broke down and confessed that he faked the story in order to cover the shortage.

Ringold was the first to enter the bank today. Shortly after unlocking he yelled for police. He told them a man had followed him into the bank and escaped with $10,000. Passersby said no one had left the bank. Police cross-examined Ringold and finally obtained his confession.

WHEAT FUTURES DROPPED IN PRICE

(United Press)

Chicago, Sept. 24.—Wheat futures dropped 8½ cents on the Chicago Board of Trade today. Heavy selling influenced by a decline in other commodities were responsible.

March wheat was off 7¾ cents. Other grains were off slightly. Provisions were also low.

CENSUS FIGURES

(United Press)

Washington, Sept. 24.—Population announcements today contained the following counties:

Billings county, N. D., 3,126, a decrease of 7,050, or 69.3 per cent.

Pierre county, N. D., 9,283, a decrease of 467, or 4.7 per cent.

Belfast Street Scene Showing Buildings Displaying Union Jack To Ward Off Attack by Unionists During Recent Irish Riots

Death and injury to many resulted in the recent rioting in Belfast between Sinn Feiners and Unionists There were a number of street battles between the contending Irish factions and buildings which did not display the Union Jack were attacked. This photograph shows a view of Lime street, with nearly every house "protected" by the British flag.

W. S. KIES

W. S. Kies, president of the First Federal Foreign Trade Banking association, has gone on an extensive trip to Europe, where he will visit Germany, Russia, Czecho-Slovakia, Italy, Switzerland, Holland, Belgium, France and the Scandinavian countries, to obtain knowledge of business and credit conditions as a preliminary to the expansion of American foreign trade.

BRITISH GOV'T. WILL STOP POLICE REPRISALS AT ONCE

IN IRELAND, URGED BY POPULAR CONDEMNATION OF THE PRACTICE

WEBB MILLER.
(United Press Staff Correspondent.)

London, Sept. 24.—The government, urged by popular condemnation of police reprisals in Ireland, began an investigation today. It was announced the investigation will be thorough, and that stern punishment will be inflicted on the guilty.

The situation in County Claire will be reviewed first. Despite conflicting reports it appears at least eight were dead, including four police. Military leaders charge Sinn Feiners with using dum-dum bullets.

The anticipation of a police patrol at Milltown Malbay was reported to have been elaborated. The automobile was surrounded by 150 Sinn Feiners and the officers were killed before they had an opportunity to fight back. The Sinn Feiners resting by the roadside after the attack, were said to have been surprised by a company of soldiers who gave battle. The Sinn Feiners withdrew with a number of wounded, but the military took forty prisoners, according to reports here.

BRITISH MINERS AGREE TO POSTPONE STRIKE ONE WEEK

(By United Press)

London, Sept. 24.—The British miners agreed today to postpone their nation-wide strike scheduled for Monday for one week.

During the week miners will confer with colliery owners regarding the output of mines. The proposition of increasing the output providing wages went up, was one of the sticking points in the negotiations.

Gov. Cox Will Issue Pamphlet Containing His Speeches

HERBERT WALKER
(United Press Staff Correspondent)

Trinidad, Colo., Spet. 24.—Governor James M. Cox, as he carried his stumping campaign through Colorado to Denver, was framing a program today to counteract what he called a plot of the republican national committee to suppress news reports of his speeches.

Telegraphic conferences have been held with the democratic headquarters in New York and it is probable a number of pamphlets containing excerpts from the governor's speeches will be rushed into territory where he believes newspapers are not treating reports of his campaign fairly.

DEM. OFFICE HOLDERS USED PUBLIC MONEY

TO PAY EXPENSES OF TRIP TO DEMOCRATIC CONVENTION AT SAN FRANCISCO

L. C. MARTIN,
(United Press Staff Correspondent.)

Washington, Sept. 24.—Assistants to Attorney General Palmer today asked the senate campaign fund investigating committee to allow them to explain trips they took to San Francisco at the government's expense at the time of the democratic convention. Vouchers showing their expenses were paid were presented at yesterday's hearing,

R. T. Stewart, assistant attorney general, said he made a trip to Chicago and Seattle in June in connection with the Seattle shipyard case and to consult local agents of the department in Chicago concerning the outlaw strike.

He went to San Francisco where he said some of the department agents wished to consult that could not go to Seattle.

He named Robt. Scott, Palmer's private secretary, John Lesley, United States attorney of the District of Columbia, and others he wished to consult

BODY OF MRS. JONES FOUND FLOATING IN LAKE MICHIGAN

(By United Press)

Port Washington, Wis., Spet. 24.—The body of Mrs. Anna Mitchel Jones, wife of John A. Jones, president of the Chicago Dill Pickle club, was found floating in the harbor off Port Washington today. The body was identified after the district attorney had talked over long distance telephone with Jones, who is in a Racine hospital.

Mrs. Jones was drowned when their honeymoon dory capsized. Her body had floated northward some thirty miles.

CHICAGO GRAND JURY HAS EVIDENCE OF CROOKED BASEBALL

(United Press)

Chicago, Sept. 24.—Convincing evidence that crooked baseball exists in that organization has been obtained by the Cook county criminal grand jury, according to a statement today by H. H. Brigman, foreman.

The alleged crookedness, however, Brigman said, is not widespread. It is confined, he declared, to a few players and by an unscrupulous gang of professional gamblers.

Brigman declared that if evidence warrants, indictments will be returned.

Poles Will Present Counter Peace Proposals

(United Press)

London, Sept. 24.—Polish counter proposals for peace will be presented to bolsheviki representatives at Riga, according to the Post.

POLES CAPTURE 1100 LITHUANIANS

(United Press)

Warsaw, Sept. 24.—Polish troops captured 1,100 Lithuanians along the River Muchawied, according to the communique today. Fighting there was stubborn, the statement said.

Poland is Preparing for Renewed War

(United Press)

London, Sept. 24.—Poland is renewing preparations for intense warfare, according to dispatches from Warsaw today. New classes are being called for army service.

Wm. A. Ketchan Chosen G. A. R. Commander

Indianapolis, Ind., Sept. 24.—Wm. A. Ketchan, of Indianapolis, today was named commander in chief of the Grand Army of the Republic in their annual encampment here.

The encampment adjourned today. The new commander in chief was elected without opposition

THE WEATHER

Forecast for next 24 hours:
Minnesota—Generally fair tonight and Saturday, not much change in tmeperature.

LOCAL NEWS NOTES

Dan Clark is to enter Minnesota University and study medicine.

For spring water Phone 264. tf

Mr. and Mrs. I. C. Strout were visiting his parents in Buffalo, Minn.

Mrs. O. L. Robins of Boy River is visiting her sister Mrs. Charles Nash.

Dance at Merrifield Saturday Sept. 25. 1t

DANCE DANCE DANCE
Friday Night, Sept. 24th
Some Jazz
GARDNER AUDITORIUM
$1.00 Plus War Tax

Mayor F. E. Little has put a traffic cop on Kingwood and Kindred streets.

Crystal spring water, $1.50 month. L. Bourassa, Telephone 13. tf

Mrs. Ray Speed and family were guests at the Jerry Miller home in Verndale.

Dr. and Mrs. Merwin Purdy of Perham are visiting his parents, Mr. and Mrs. Archie Purdy.

Mr. and Mrs. Adam Hayne have been called to Los Angeles by the serious illness of Mrs. Haynes sister.

Concord Grapes Basket 50c
Blue Plums, basket 75c

Saturday Only
KOOP MERCANTILE CO.

Fritz Olson of Brainerd has been employed at Akeley the past few months by the Cuyuna Range Power Co.

Brainerd Lodge of Elks will initiate a large class at their first meeting next month, Thursday evening, October 7.

Carl Adams of Minneapolis is in the city looking after his mining interests on north and south Cuyuna iron ranges.

W. T. Tourtilott of Little Falls, deputy state fire marshall, attended to official business in Crosby and was in Brainerd Friday.

NASH

"The 1921 Nash Five Passenger Touring Model with Cord Tire Equipment at $1,835.00 delivered in Brainerd is the best buy in the 6 cylinder class today.

MOTOR SALES COMPANY
903 Laurel St.

Mrs. E. J. Quinn, recovering from an operation for appendicitis performed at the N. P. hospital, is getting along nicely.

Men wanted for paving work. Free ride to and from job. Apply McCree-Moos & Co. office, City Hall. 89tf

P. A. McGarry left Friday morning for St. Paul to spend the week end with his brother-in-law and sister, Mr. and Mrs. R. E. Quinn.

DANCE DANCE DANCE
Friday Night, Sept. 24th
Some Jazz
GARDNER AUDITORIUM
$1.00 Plus War Tax

J. D. Greeno, former city clerk of Brainerd, has been promoted to the position of chief clerk to the master mechanic at Tacoma, Wash.

Westinghouse Cozy Glow Electrical Radiators, fine for cool mornings and evenings for bathroom and bedroom. Brainerd Electrical Company, Everything Electrical. 94t5

The funeral of baby Wilbur Green, son of George Green, was held Friday morning, Rev. Sinnett officiating. The child died from scarlet fever.

There will be an important meeting tonight at 7:45 at the Swedish Baptist church. All members are especially requested to be present.

Turning from alley to South Seventh street near the Brockway store, the Brainerd Ice Co. ice wagon loaded with seven tons of ice broke a front axle.

Mrs. Franz Flecker of Pierz visited Brainerd friends and relatives. Accompanied by Mrs. Fred Riecke and children and Miss Frances Staub, she motored to Little Falls.

Mr. and Mrs. C. R. Nash and family have returned to their home at St. Paul after spending the past week with his mother, Mrs. Charles Nash, who has been seriously ill.

Oh Girls! Silk hosiery at 98c. Read about it in "Michael's" ad. 1t

Crow Wing county's quota of bonds of the Irish republic has been placed at $10,000 and committees appointed by the local branch of the American Commission on Irish independence are busy soliciting.

Concord Grapes Basket 50c
Blue Plums, basket 75c

Saturday Only
KOOP MERCANTILE CO.

Mr. and Mrs. John Larson have returned from an extended visit in Denmark. The country, said Mr. Larson, is prospering exceedingly and everybody seems to have money and to have made improvements.

H. O. Gish and family of Virginia were visiting friends and relatives in the city. Mr. Gish, formerly a dispatcher of the Minnesota & International railway, is now employed by the Duluth, Winnipeg and Pacific.

Dispatch want ads measured well on Thursday evening. There were 9 help wanted, 22 for sale, 5 for rent and 8 miscellaneous wants. Telephone your wants to the Dispatch, Northwest 74, or mail the ad or have it sent to the office. Ads are cash, cent a word each time.

Three Day Special Western Beef

Sirloin Steak	18c
Porter House Steak	18c
Round Steak	18c
Pot Roast	12½c
Rib Beef	10c
Rolled Rib Roast	20c

All Meat—No Bone
No Delivery on Western Beef

Model Meat Market
323 6th St. S., Phone 65

Mrs. John Nordine who has been visiting with her daughter and son-in-law, Rev. and Mrs. Peterson, returned Thursday morning to her home in Lake City, Minn. On Wednesday afternoon Mrs. Peterson entertained in honor of her mother. Covers were laid for eleven.

Parents, safeguard your children's future by insisting that they receive a Business Education. The time to get it is right now. Another class starts Monday. Write or call today for particulars. Brainerd Commercial College. 9613

Dr. and Mrs. A. K. Cohen and baby have returned from a motor trip into North Dakota where the doctor was very successful hunting ducks. He said the gumbo roads in wet weather offer a problem to the motorist. At one point he passed three cars in a ditch. Dr. Cohen attached chains to all four wheels of his heavy touring car.

Learn telegraphy, shorthand, typewriting, bookkeeping, accounting, banking, penmanship, advertising, salesmanship, etc. at the Little Falls Business College, Little Falls. New classes start next month. Enter at any time. Send for free catalogue. 92FSM

Concord Grapes Basket 50c
Blue Plums, basket 75c

SATURDAY ONLY
KOOP MERCANTILE CO.

Mr. and Mrs. R. S. Johnston and little daughter and Mr. and Mrs. Henry Ryan motored to Long Ville Wednesday to attend the wedding of Mis Bernice Rose and Louis Leiske. Over fifty couple were present. A wedding supper was served and a very pleasant time spent in dancing. The wedding was celebrated at the home of Mr. and Mrs. Geo. Engelhart a sister of the bride.

Over 400 automobile owners of Crow Wing county are cutting the high cost of motoring by using Diamond Tires. Herbert Peterson, Local Distributor, 617 Norwood street. 81tf

"The Linger Longer Letty" company arrived in the city this afternoon and as a diversion a large group of the chorus and members of the cast went out to the Fordson tractor demonstration. Miss Josie Henley was the first to master the intracies of driving a tractor. Four cars carried out the party. George Sweet of the company attended the Hughes electric stove demonstration at the Northern Furnishing Co. store and shared his sample of angel food baked with Miss Greenwood.

Parents, give your young folks the right kind of an inheritance. A Business Education can never be stolen and pays dividends for life. It is your duty to see that they get that education now. We are starting another class next Monday. Start your boy or girl out right by enrolling them at this time. Brainerd Commercial College. 96t3

E. J. Quinn received a message last night that his mother, Mrs. Rose E. Quinn, had died from old age. She was 73 years old. She was a widow and leaves five children, two sons W. J. Quinn, a conductor on the Northern Pacific with his home at St. Paul and E. J. Quinn, a conductor on the Northern Pacific residing in Brainerd; three daughters Mrs. J. P. Lang of Minneapolis, Mrs. J. Regan of Benson, and Miss Mary E. Quinn who resided with her in St. Paul. The funeral will take place in Owatonna, her old home.

West Virginia Delegation Will Call on Harding

RAYMOND CLAPPER,
(United Press Staff Correspondent.)

Marion, Ohio, Sept. 24.—West Virginia was scheduled to send a large delegation to the Harding front porch today. The senator was working hard on speeches to be delivered on his second speaking trip which begins with an address in Baltimore, Md., Monday night.

NEW FRENCH PREMIER IS APPOINTED

(United Press)

Pert, Sept. 24.—Georges Leygues, former minister of marine, today accepted the premiership in the French cabinet, it was officially announced.

Leygues also will act as minister of foreign affairs. It was reported he will make no changes in the present cabinet. The appointment caused considerable surprise in well informed circles, where it is believed Aristide Briand would be appointed.

Maine's Governor-Elect, Who Won by 65,000 Votes

Frederic H. Parkhurst

This is a recent photograph of Frederic Hale Parkhurst of Bangor, Republican candidate for governor of Maine, who defeated Bertrand G. McIntire, his Democratic opponent, by a margin of about 65,000 votes.

MacSwiney Worse on Forty-third Day of His Hunger Strike

(United Press)

London, Sept. 24.—Sinn Fein bulletins today said Lord Mayor MacSwiney spent a bad night. Pains in the head over which MacSwiney complained previously, were said to have been renewed. This was the forty-third day of his hunger strike. The lord mayor's relatives asserting that the English press had garbled its reports of MacSwiney's condition, declared today they will give no further information to local papers.

BOMB MADE BY BUNGLING AMATEUR

(United Press)

New York, Sept. 24.—Close examination of the bomb found on an elevated railroad station in Brooklyn yesterday, led experts to believe that it was made by a bungling amateur. It contained one stick of dynamite and a fuse made of a pipe cleaner. There was no detonation cap on the bomb.

Little Money Saver Says:

The "Rotapex" Electric Washer and Wringer, with all zinc cylinder, reversible wringer with automatic stop, is made by the maker of the famous "Apex" Vacuum Cleaner, which in itself is a guarantee of highest quality. You can buy it and pay for it out of the savings on your wash bill.

Alderman-Maghan Company
The Honor Hardware Store
(Successor to White Brothers)

KWALITY GROCERY
722 Laurel St.

SAT. BARGAINS

We deliver your order for 10c. N. W. Phone 404

Uzzar Coffee, lb	55c
Meje Milk, 2 cans	25c
Home Brand Milk, tall cans	15c
Wilson's Milk, tall cans	15c
Armour's Milk, tall cans	15c
Monarch Milk, tall cans	15c
Tomatoes, 3 large cans	55c
1 Can Early June Peas / 1 Can Sugar Corn / 1 Large Can Tomatoes	All For 50c
Campbell's Soup, 3 cans	41c
Fancy Rice, 3 lbs	44c
Loganberry Jam, 17 oz jar	48c
Arrow Borax Soap, 10 bars	42c
Fancy Sweet Pickles, per doz	25c
Mustard Sardines, 3 cans	43c
Crisco, 1 lb can	33c
Jello, all flavors	15c
Fine Brooms, each	95c

BUSINESS EXPERIENCE

There are two way the business man can benefit by experience. He can acquire the experience himself—a method which often proves costly. Or he can benefit by the experience of others.

For 39 years now this bank has watched the success or failure of countless business ventures.

Consultation with us costs nothing and it may be worth much.

Savings deposits made up to October 10th draw interest from October 1st.

FIRST NATIONAL BANK
BRAINERD
"SAFETY AND SERVICE"

Let Munsingwear Union Suit You

MUNSING WEAR

Our Warm Underwear is now on display

If it's Underwear for Women and Children—we have it—Buy here and be convinced.

Murphy's
THE STORE OF QUALITY

You and I

You and I have the same physical makeup. You and I are sons and daughters of Nature. You and I ought to be kept strong, virile and healthy by the natural health forces within us.

DO YOU KNOW?

That more than two-fifths of our entire population now depends upon drugless methods exclusively.

CHIROPRACTIC

Has more than five million adherents. It will provide you more help than any other health method known.

Why not investigate what others have found surpassingly beneficial to them in their health. Most all sickness has a physical cause to begin on.

Chiropractic adjustment will remove that cause and lay the foundation for Nature to rebuild and restore the ailing parts.

You are Not the First to Desert the Old.
Don't be the Last to Try the New.
Complete X-ray Equipment
Remember the Name and Place

Drs. Paul & Paul
Chiropractors—Palmer Graduates.
Phone 971 606½ Laurel Street

NR TO-NIGHT— Tomorrow Alright Get a 25c Box
SKAUGE DRUG CO.

The MOTO-GAS MACHINE

Supplies a pure, blue, hot gas for cooking and heating water "wherever there is an electric current available" at as low an operating expense as city gas in large towns.

Safest, simplest, most efficient gas maker in the market. Recommended by prominent architects.

PRICE WITHIN LIMIT OF EVERY OWNER OF A HOME
Will Demonstrate in Brainerd Next Week

The Moto-Gas Machine Co.
3d Floor Builders Exchange Minneapolis, Minnesota

J. F. GROVES, M. D.
Practice Limited to
Eye, Ear, Nose and Throat.
Glasses Fitted
Office, Iron Exchange Building

DR. H. G. INGERSOLL,
Dentist
First National Bank Building,
Brainerd, Minn.

DR. C. G. NORDIN
First Natl. Bank Bldg., Phone 5,
Brainerd, Minn.
Eye, Ear, Nose and Throat.
Glasses Fitted Correctly.

DR. J. L. FREDERICK
DR. G. H. RIBBEL
Dentists
First Nat. Bank Bldg. Phone 126

W. F. WIELAND
Attorney at Law
First Nat'l. Bank Bldg. Brainerd

BROCKMAN FUR FACTORY
Furs Made to Order and Repaired
712 Front Street, Brainerd, Minn.

PETERSON AUTO LIVERY
Headquarters
W. E. Lively Auto Co.
Phone 525-J Res. Phone 525-R

AUTO LIVERY
Arnold Kalland
Brainerd Billiard Parlors
Phone 751 Residence Phone 310-L

TRY SCHMIDT'S BOCK
Famous for Thirst, in Cases Only
J. E. BRADY
Phone 435

Piano—Harmony—Italian
Classes in Music History and Theory.
MARIE R. KOOP
Graduate of Conservatory of Music,
College of St. Scholastica, Duluth.
Studio Koop Blk. Call 468

"LOVE AND SYMPATHY"
Truly Expressed by Flowers or Emblems From
DULUTH FLORAL CO.,
Duluth, Minn.

Painting and Paper Hanging
Phone 982-W
SIGNS
CLAUDE C. BOWEN, 617 Main St.

SURVEYING AND MAPPING
G. G. HOLMSTROM
Asst. City Engineer
M. Am. Soc. of C. E. City Hall. 926-J

PETER MORRIS
Seven Passenger
AUTO LIVERY
Phone 902-J

If We Say It, It's So.
If It's So, We Say It.

ALL MINNESOTA JOINS HANDS WITH THE SALVATION ARMY IN HOME SERVICE WORK

Citizens of State Pledged To Raise $268,050 for Maintenance of Institutions And Extension of Work in Rural Districts—Week of October 11 to October 18 Set Aside for Financial Program —Startling Conditions of Social Disorders Revealed. Every County Helping.

Minnesota, together with twenty-three other states in the Middle west, has launched its 1920 Home Service Financial Program for the Salvation Army. The apportionment for this state has been set at $268,050, and members of the County Advisory Boards in 80 Minnesota counties are already perfecting plans for local participation.

Every township and every school district will be actively represented. All counties have received their apportionments from the State budget, and from present indications and enthusiasm every county will reach its goal.

The week of October 11th to October 18th has been set aside for the furtherance of the financial phase of the program.

"With little more than two weeks remaining before the Fund raising campaign is undertaken, it is urged that nothing be left undone to raise the entire state apportionment, so that the work of the Salvation Army may be carried on successfully in the rural districts of the State as well as in the cities," said Henry C. Hanke, Chairman of the State Advisory Board, today.

The state budget of $268,050 is the lowest to be submitted to the people of Minnesota in Salvation Army history. With more than 100 prominent citizens actively representing the Salvation Army in the various counties, it means that Minnesota is now ready to assume the temporary burden of caring for the Salvation Army's needs during the next year.

The Salvation Army is already functioning in the rural districts. Its county advisory boards have referred scores of cases requiring immediate attention to Army headquarters, and many of them have been satisfactorily disposed of.

The 1920 Home Service Program calls for the fullest utilization of the sixteen major activities of the Army in every corner of the State.

Confidential studies from 60 Minnesota counties sent to Divisional Headquarters in Minneapolis by the county advisory boards, disclose an urgent need for the service the Salvation Army is giving and which it expects to continue to give.

The following figures will give some indication why the Salvation Army has deemed it necessary to carry on its Home Service Program and why it wants the united co-operation of Minnesota citizens:

Digest of the Confidential Reports of 60 Minnesota Counties, relative to local conditions as ascertained by Salvation Army Advisory Boards:

Number of total dependents, Men and Women (53 counties reporting)	3,338
Total county expenditures, Maintenance and Relief (48 counties reporting)	$909,278.32
Desertions of Families, Husband or wife (42 counties reporting)	236
Juveniles reported to county Officials (47 counties reporting)	3982
Delinquents sent to reform schools or institutions (34 counties reporting)	660
Juveniles reported by Salvation Army Boards as needing homes immediately (17 counties reporting)	39
Illegitimate births very incomplete. General estimates only (50 counties reporting)	1102
Prospective girl mothers needing hospital care (19 counties reporting)	42
Missing persons (53 counties reporting)	1192

County officials and physicians, members of advisory boards, are a unity in declaring that maternity cases, immoral relationship and crimes against young girls are numerous and on the increase. Judges deplore the fact there are but few places, inadequate in numbers or size, where girls may be sent who appear before them on the charge of street walking or solicitation.

"From these disclosures we know that practically every community in Minnesota needs the Salvation Army, and with the success of the Financial Program, the counties may rest assured that the Army will do its utmost to effect a cure for the many social evils," said Colonel William S. Barker, divisional commander of the Army, in discussing the 1920 Home Service Program.

Among the institutions of the Army which are placed at the service of Minnesota citizens are:

St. Paul Rescue and Maternity Home, Minneapolis Industrial Home for men, St. Paul Industrial Home for men. Working Men's Hotel and Club in St. Paul, Working Men's Hotel and Club in Minneapolis. Men's Hotel in St. Paul, Missing Friends Bureau, Anti-suicide bureau, and 30 Salvation Army Corps throughout the state. The new budget calls for the erection of a Central Headquarters building and Women's hotel in Minneapolis.

"Linger Longer Letty" at the New Park Tonight

MOLE TRIMMED VELVET SUIT

Among the new fashions shown at the recent Chicago fashions revue was this charming mole trimmed chiffon velvet suit, hand embroidered.

LINEN IN FAVOR FOR SUMMER

Stanch Favorite Fabric in Loveliest Colors—Must Be Embroidered to Be in Style.

It is delightful to see that real linen, as transparent and filmy as the finest of handkerchiefs, is being worn once more, says Harper's Bazar. In the loveliest of colors it is abroad on summer sands and lawns, but never as an unadorned fabric; it is invariably embroidered either in fine white cotton braid, in matching wool, or in satin ribbon. The ornamentation may take the form of small motifs applied at equal distances, or of a single motif covering the entire front of the skirt, but ornamentation there must be. There is one other mode of adornment for these frocks—broad bands of perforation exquisitely embroidered often give the effect of entre-deux.

This renaissance of linen, however, has by no means submerged the popularity of organdie, which is used in many charming ways this season. Slips of black silk or satin, or of some color, are often worn under full length, sleeved tunics of organdie which are left open in the front. Be it white, rose or jade, the crisp transparent fabric is unutterably lovely when thus combined.

The chapeaux which surmount these airy frocks are appropriately seductive. There is one that may be recalled with joy; of pale pink organdie, generous in size and with slightly rolled back brim, it was wreathed uniquely with black and white grapes. One can but note the prevalence of fruit as trimming for hats. A broad-brimmed chapeau of deep rose organdie is encircled with a garland of white grapes; another of faintest maize is adorned with black cherries and with leaves of green cire ribbon, while broad hats of red horsehair bear a luscious burden of ripe red strawberries.

IT PAYS TO ADVERTISE—TRY IT

Her Hiking Record for Day Forty-eight Miles

Miss Estrid Ott

Hiking when the spirit moves her, Miss Estrid Ott of Copenhagen has recently been a guest of New York City. She rested there during a round-the-world hike, which she estimated will take her about a year. In addition to being an honor Girl Scout, Miss Ott is a scoutmaster of Boy Scouts in Denmark. She has won several medals and her record for hiking is forty-eight miles in one day.

FASHIONGRAMS

Many of the new black frocks are embroidered with crystal embroidery.

A sporting costume shows a bright emerald green, knitted skirt and a green jumper striped with bands of red.

The Parisienne so loves pearls that she is wearing them about her wrists in the form of bracelets. This new fashion is a very attractive one.

As a note of color for the hat or girdle a cluster of nasturtiums in rust red or flaming orange is the choice of the Parisienne.

It is predicted that simplicity of treatment and lack of overtrimming will be the keynote of the fall dresses. Among the new designs are simple coat dress effects, simple drapes and simple chemise styles in cloth and silk.

Natural pongee is the most in demand for outing frocks. Frequently the tan material is bound in a color such as American beauty, emerald or old blue. Again striped pongee is employed to trim the plain ground fabric.

Tailored frocks of tricotine and velours are very popular among the new fall designs. The severity of these frocks is relieved by the trimming of beads or embroidery. The use of panels and tunics is also a feature of these frocks.

Ostrich is being used to trim many of the smartest frocks. This particular trimming is meeting with much success where it is being used to trim the tunics of skirts. In some cases the bands of ostrich are so thick that they resemble fur.

Daring Combination of Colors.

A simply made evening dress in which a daring combination of colors appears, producing an effect that while sounding a bit lurid is made in this way: A lavender underslip is barred with very narrow purple velvet ribbon in the form of a lattice work, with here and there red roses caught to the lattice. Veiling this gay slip is a simple frock of old blue tulle made with a full skirt and sleeveless bodice having a V-shaped decolletage. A sash of dull blue girdles it at the normal waistline.

"Father of the Automobile?"

This title was given to Gottlieb Daimler, who constructed the first gas engine automobile.

Chalif Dancing
Marie Clark
ANNOUNCES A CLASS IN
Ball Room Dancing and
Social Department
For Boys and Girls of Grade age
Call 266

Lammon's
WHERE PRICE & QUALITY MEET
BRAINERD MINN.
THE STORE WITH A CONSCIENCE

TIME FOR A VACUUM BOTTLE
OR A NEW LUNCH KIT

Vacuum Bottles and Lunch Kits find their greatest value during the cold months. Should you want anything special in this line we can get it for you if not in stock. Extra fillers and corks to fit different styles and sizes carried in stock.

The San-Tox Agency

Call 74 When in Need of Help

Teeth Extracted, Crowned and Filled Without Pain

We save you half on your dental work. Free examination and estimate. 10-Year Guarantee on all our work. We are specialists in the treatment of Pyorrhea

DRS. DAVIES, Dentists

Offices Over Movie Theatre, 6th and Laurel Sts., Brainerd. Lady Attendants. Phone 431. Open daily until 8 P. M. Open Sundays 10 to 1.

Open Saturday Afternoons

Off to School

It makes a mother feel good to see her boy go to school dressed live and spry. We have the kind of clothes that will make you proud of your boy.

Wooly Boy Clothes

For Boys

are just right for school. They not only look well but also wear well. You save in every way if you buy these suits—by their double wear and by their reasonable price.

Wooly Boy Suits, Ages 6-17, Fairly Priced $12.50

B. KAATZ & SON

CITIZENS STATE BANK

Of Brainerd, Minnesota

4%

PAID ON DEPOSITS

'The FARMER'S BANK for over THIRTY YEARS'

We want you to have a copy, too. Just come in and ask for this fascinating book—"Edison and Music."

"O-o-oh! Look at this one—real Jacobean!"

Yes! And on the next page, something equally exquisite, equally new, equally old.

And on the next—and the next—and the next.

You turn from Sheraton to Chippendale; from Gothic to William and Mary; from French to Italian. In 17 beautiful designs, Mr. Edison's designers have expressed the best there is in period furniture. You're simply bound to find a cabinet that just exactly fits your home, your tastes, your ambitions, your pocketbook. "Edison and Music" is the book of

The NEW EDISON

"The Phonograph with a Soul"

No matter which cabinet you select, you'll get a piece which has been endorsed as genuine period furniture by international authorities, such as Lady Randolph Churchill and Miss Elsie de Wolfe. Every New Edison Cabinet is a period cabinet.

Ask about our Budget Plan. It's a new way of figuring the money part—a common sense way. (Note—The New Edison has advanced in price less than 15% since 1914. This includes War Tax.)

FOLSOM MUSIC CO.

Downtown Store of Woodhead Motor Co., Cor. Front and 7th Sts.

SOLVING FARM LABOR PROBLEMS IN MODERN WAY

Fordson Tractor and Implement Demonstration Under the Auspices of Woodhead Motor Co.

BRINGS MANY DEALERS TO THE CITY OF BRAINERD

Britton Farm on East Oak Street Road Scene of Demonstration—Hundreds of Farmers Attending

The Fordson tractor and implement demonstration staged under the auspices of the Woodhead Motor Co. of Brainerd brought to the city hundreds of Ford dealers, mechanics and others interested in the territory of Minnesota extending north of Minneapolis. Farmers living within a radius of 50 miles from town came to see the Fordson tractors at work.

One of the big men in the Ford world in attendance is C. C. Hildebrand, manager of the Ford Motor Co. of Minneapolis.

Parade in Morning

Friday, Sept. 24, dawned without any rain, thus giving added guarantee of a large crowd at the demonstration.

At 8 o'clock a parade traveled through the down town streets led by the "Jack Pine Special" of the Woodhead Co. used in their service department, followed by a dozen Fordson tractors and a fleet of Ford touring cars and roadsters and trucks.

Educational Demonstration

At 9 o'clock the educational demonstration for dealers opened on Britton field a mile and a half east of Brainerd on the Oak street road. It was watched with intense interest.

Free Lunch at Noon

At noon a free lunch and cigars was served to all on the grounds.

Afternoon Demonstration

The afternoon demonstration brought out the largest attendance of farmers of the county and surrounding territory, Brainerd bankers and other business men interested in the development of the country.

The Fordson Was Busy

The Fordson tractor put in a busy day. It plowed, disced, seeded, threshed, cut wood, baled straw, pulled stumps, cut grain and did other useful work.

Banquet at Ransford

At 6:30 in the evening a large banquet at the Ransford hotel will close the day's demonstration.

Ford Employes Picnic

Ford employes of Detroit, Mich., etc., in attendance at the demonstration will picnic at Rocky Point resort Saturday and Sunday, an entertaining program having been provided.

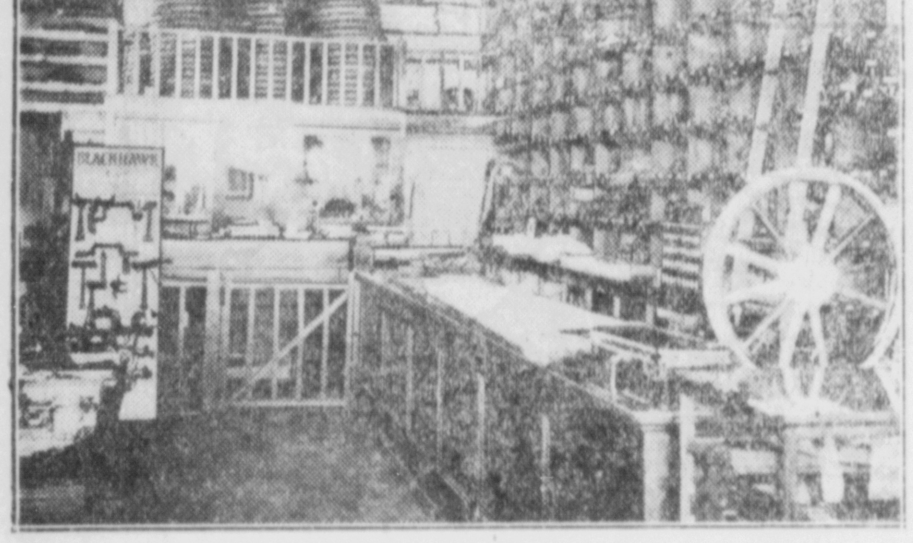

Retails Parts Department in Downtown Store, Woodhead Motor Co.

Foley's Can't Be Beat

Mrs. W. F. Davis, R. F. D. 1, Short Creek, W. Va., writes: "Foley's Honey and Tar for colds can't be beat." She knows because it stopped a bad cold for her husband when all other remedies failed. Contains no opiates. Good for coughs, colds, croup, whooping cough, tickling throat, bronchial coughs. H. P. Dunn, drugist. * mwf

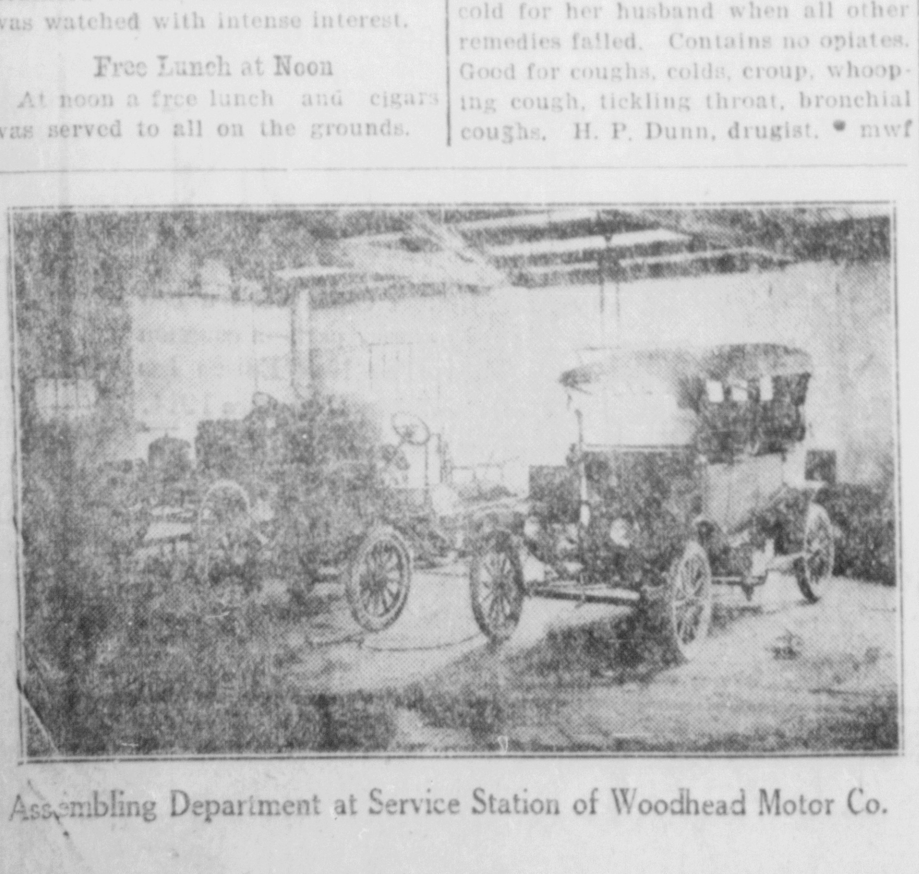

Assembling Department at Service Station of Woodhead Motor Co.

WOODHEAD NEWS

Dealers at Demonstration

Dealers motoring to the Fordson demonstration at Brainerd came from Walker, Wadena, Aitkin, Little Falls, Bemidji, Morris, Eagle Bend, Glenwood, St. Cloud Ogilvie, Bertha, Milaca, Cook, Sandstone, Foley, Alexandria ,Grand Rapids, Braham, Willow River, Pine City Moose Lake, Staples, Long Prairie, Pine River, Virginia.

Among the early arrivals registering Thursday at the Ransford hotel were C. C. Hildebrand, A. E. Shankin and C. I. Kenney of Minneapolis; William Suendly and E. A. Lindsay of Virginia; R. C. Daubs of St. Paul; T. Drury, W. J. Rosenberry, Minneapolis; C. W. Jewett, Bemidji; G. G. Spokley, H. Hayes, Backus; A. Henkel, S. Boyle, Minneapolis; C. F. Ballemey, G. Myre, P. F. Rudy, Minneapolis; E. P. McMahon, Bemidji; G. P. Ballou, International Falls; A. Saterlee, R. Allen of Minneapolis; A. Bandermer, L. Prother, S. Shont and wife, Roy Saunders of Parkers Prairie; W. H. Coon, L. W. Smith; O. C. Johnson, Cyrus; Will Herreld of Deer River.

MARKET REPORT

Minneapolis Cash Grain

Wheat—No. 1 dark northern, \$2.51½ to \$2.61½; No. 1 northern, \$2.41½ to \$2.56½.

Corn—No. 3 yellow, \$1.11 to \$1.12.

Oats—No. 3 white, 52¾ to 53¾.

Barley—Choice, 92c to 97c.

Rye—No. 2, \$1.80½ to \$1.81½.

Flaxseed—Fancy, \$3.23 to \$3.25.

South St. Paul Livestock

Cattle—Receipts, 5,000; market slow and weak; top price, \$15; bulk of sales, \$3 to \$15

Hogs—Receipts 2,500; market 10c to 15c lower; top price, \$16.40; bulk of sales, \$16 to \$16.25.

Sheep—Receipts, 1,200; market steady; top price, \$11.25; bulk of sales \$6 to \$11.25.

St. Paul Hay Market

Timothy—No. 1; \$27; No. 2, \$24.50; No. 3, \$18.

Clover Mixed—No. 1, \$22; No. 2, \$20.

Alfalfa—Standard, \$29; No. 1, \$24.

HOLD POTATOES FOR HIGH PRICES

(United Press)

Caribou, Me., Sept. 24.—The greater part of the Aroostook county potato crop will be "jailed" for higher prices, if plans of potato growers are carried out.

Facing a season of low prices, the growers are said to have made preparations to store in the numerous warehouses throughout Maine their present crop of potatoes until higher prices are offered.

Growers declare they have been offered \$2 a barrel for their potatoes, but this price, they claim, is just one dollar less than it cost them to grow the potatoes.

Although the potatoes are ready to dig, few buyers have appeared because of the demands of the growers. The farmers declare they will not touch the "spuds" until their price is forthcoming.

Vague Description.

Little Betty running from a luncheon where some very dainty sandwiches were served said: "Mother dear, will you make some of those nice little sandwiches for me some day without any bark on?"

WOODHEAD MOTOR CO

Founded by John F. Woodhead and Serves Well its Territory in Crow Wing County

The Woodhead Motor Co. was founded by John F. Woodhead in 1916 and serves well its territory in Crow Wing county.

The store, housing a well planned parts department, is located on the corner of Front and South Seventh streets.

The Ford service station on South Seventh street between Maple and Norwood streets is the most up-to-date plant of its kind. Mechanics at the station received special instruction at the big Ford factory.

The illustrations give an idea of the machinery carried for doing repair work promptly and efficiently.

Any time Mr. Woodhead stages a Ford picnic or a tractor demonstration it is a success. The Ford picnic at the shores of Mille Lacs lake, for instance, assembled a crowd of over 5,000 and was one of the most successful ever held any where.

CONVENTION NOTES

C. C. Hildebrand of Minneapolis, manager of the Minneapolis branch of the Ford Motor Co., is one of the prominent men at the Fordson demonstration. The company sent nine territory men to the Brainerd meeting.

W. H. Schmelzel of the implement distributors house of Minneapolis, is at the convention. R. Daub, sales manager of the implement department, is attending the demonstration.

The Oliver Plow company is represented by Assistant Manager Walter Roseberry of Minneapolis.

Wood Brothers of Des Moines, Iowa, separator people, have representatives and machinery on the ground.

The Stover Manufacturing Co., feed mill concern, is represented.

The Swayne-Robinson Co. has a hay baler in operation.

After dinner there was a clinic service by L. E. Roberts, chief inspector of the Minneapolis branch of the Ford Motor Co.

Mr. and Mrs. F. E. Marlowe of the Eagle Bend Implement Co., motored to Brainerd in their Ford Sedan.

The Oliver Plow works have their manager and six men on the grounds.

The Roderick-Lean Co. of Mansfield, Ohio, has a showing of disc harrows.

At the banquet at the Ransford hotel this evening C. C. Hildebrand of Minneapolis will be toastmaster. He will deliver an address. "Banks", said Mr. Hildebrand, "are willing to finance farmers to buy blooded stock. The developmento f the farm through modern farm machinery, especially of the labor-saving device, is every bit as important."

Other speakers at the banquet will include A. J. Hayes, cashier of the First National bank of Brainerd; D. E. Miller of the Ford Motor Co. sales department; John F. Woodhead, president of the Woodhead Motor Co. of Brainerd.

The noon day lunch was served from a large tent, Wm. Garvey being the chef in charge. Long lines formed at the tent and pictures were taken of the crowd in attendance.

The Anderson Studio of Brainerd was the official photographer of the convention.

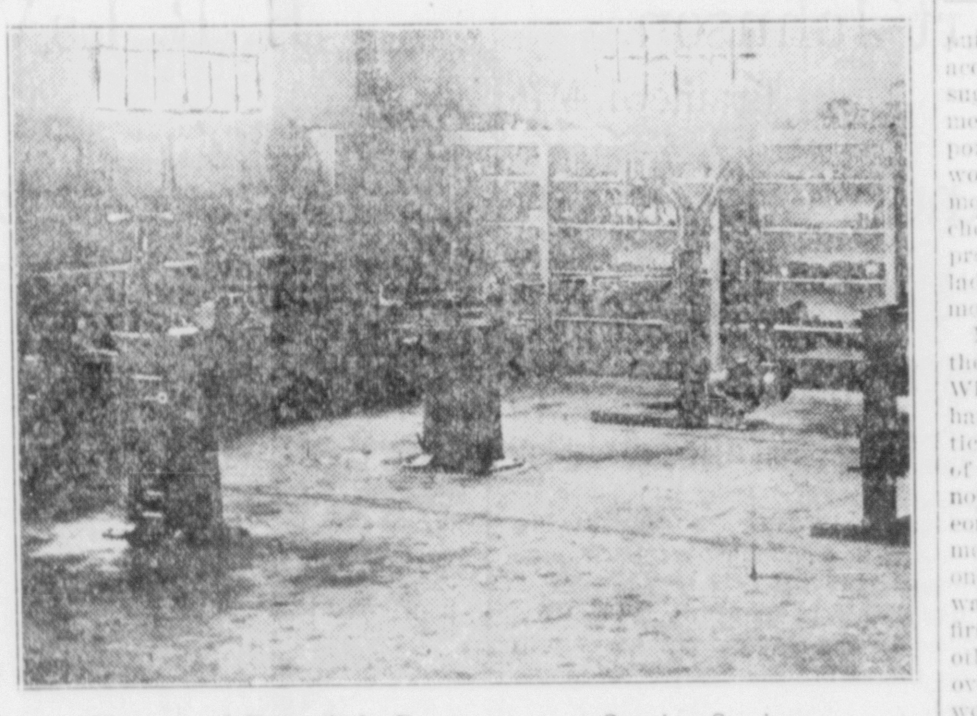

Motor and Rear Axle Department at Service Station at Woodhead Motor Co.

Keeping Water Cool.

The only way to keep water cool is to surround it with some material that is a bad conductor of heat, or in other words, does not pass on the heat too rapidly. The poorest conductor of heat is a vacuum or space from which the air has been excluded; hence, a thermos or vacuum flask makes the best container for cold water. Other bad conductors of heat are wood, leather, felt, horn, bone; containers made of or covered with these materials will keep liquids cooler than those made of metal or glass.

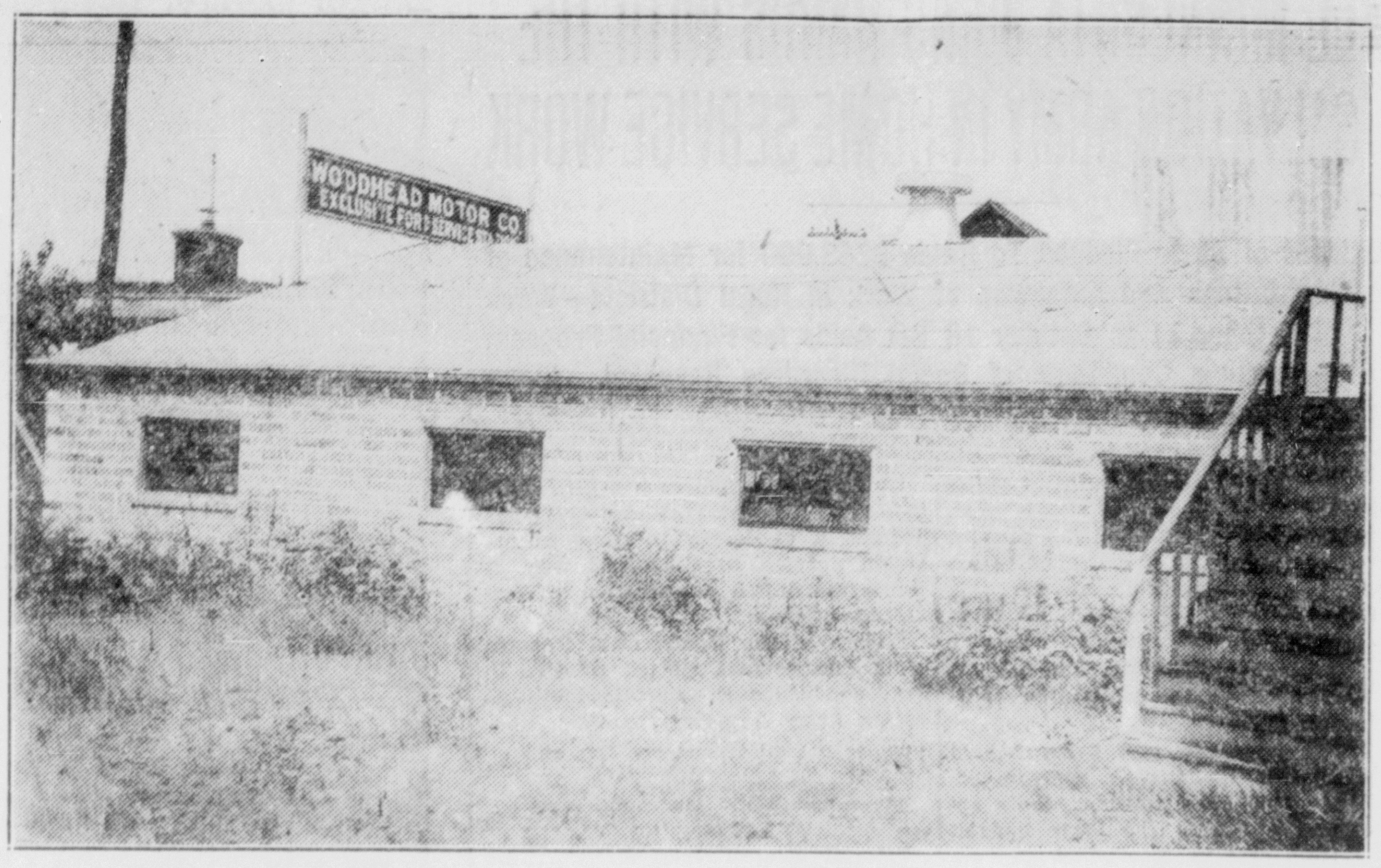

Service Station of Woodhead Motor Co.

In Cherry Time

By JESSIE E. SHERWIN

(©, 1920, Western Newspaper Union.)

"What does Coasin Aggie say?" inquired Mrs. Buxton of her seventeen-year-old daughter, as the latter read a letter she had just received.

"Just commonplace news, mamma," responded Nellie Buxton. "She writes me, however, to be sure to tell you that they have the most wonderful cherry crop ever was, and that Uncle Silas will ship you three bushels in about two weeks."

"H'm!" remarked Mrs. Buxton, a trifle discomposed. "I have heard that the cherry crop is phenomenal all over the country and no one to pick them except at three times the usual rate. It is thoughtful of Silas to remember us, but I wonder if he understands that the city is rationed on sugar."

"Can't we double up on buying and have enough on hand to use when the fruit arrives?" suggested Nellie.

"Hardly. One grocer allows us just a pound a day, and then at five times above normal price. I don't mind that so much, for sugar is a necessity."

"I suppose it would take quite a lot to do up three bushels of cherries," ventured Oscar Reed, who was sitting by, but usually very uncommunicative when in the presence of the mother of the family. Mrs. Buxton had laid down some pretty stringent rules as to Nellie and her company. Oscar was allowed to call in the evening once a week only, and then he passed the hour or two granted in the same room with the family. If there was any entertainment going on Nellie did not get a chance to accept Oscar's invitation as an escort unless her parents accompanied them.

"Nellie is too young to get a lot of love nonsense into her head," Mrs. Buxton had once remarked, and Oscar overheard her and considered her an ogress, but he was politic enough ever to defend his present sparse privileges and to try winning her good graces in every way possible.

So when Mrs. Buxton computed the sugar needs of the cherry season ahead, Oscar made a mental note of the same and, recalling as well that it would be her birthday about the time Uncle Silas would ship the cherries, he took credit to himself for devising a scheme that would certainly win the favorable opinion of the mother of his inamorata.

"Said anything to your mother about the picnic we are invited to, Nellie?" questioned Oscar breathlessly in the bare minute and a half allowed them to linger on the veranda.

"Oh, yes, and I can go, of course, but the family are planning to attend too," and Oscar sighed at the prospect he had anticipated of having Nellie all day to himself.

"I won't get discouraged," he ruminated on his way homeward bound. "Sugar! It has always made me think of sweet darling Nellie! Now it's going to make me think of her mother. How am I going to work it? I declare! it's beginning to rain," and, without storm coat or umbrella Oscar hastened his steps and sought shelter under an awning in front of a store given over to second-hand goods of varied sorts, including clothing. The array of suits, hats, overcoats and the like was heterogeneous enough to allow a wide choice of attire. Then as Oscar's gaze rested upon the big department store opposite, his eyes glowed brightly and he smiled.

"The very combination!" he chuckled. "I have the dinner hour to put in motion my grand scheme for acquiring a small-sized refinery in the sugar line. Sure, I can work it. Let me see if I can manage to capture five pounds per day for two weeks. That would mean a bulk of sixty pounds, more than enough to put up those cherries furnished by Uncle Silas, and probably sweeten up the strict old lady I would be glad to cherish as a mother-in-law."

Next day Oscar visited the store of the dealer in a second-hand goods. Without much trouble he arranged to have the temporary use of such articles as he needed for his bold plan of becoming a sugar miser. He did not waste any time on noonday luncheon, but entered the grocery department of the department store where one pound of the saccharine novelty was sold to a customer. Appearing first in propria personae, then with another hat and a grotesquely plaided overcoat, even with a silk tile and wearing goggles, in the crowd he was not recognized as the audacious repeater that he was.

Oscar kept track of the promised shipment from Uncle Silas. He chose the evening of their arrival for his once-a-week call upon Nellie. He found all hands pitting the fruit, but Mrs. Buxton in a gloomy mood because she had not the sugar to put up more than half a bushel.

"Nellie told me this is your birthday, Mrs. Buxton," observed Oscar innocently. "I have a little offering that may be of use to you. It's on the porch—sixty pounds of sugar."

"Say! I'll pay you double price for it, just to make me smiling and jolly again!" declared Mr. Buxton, but Oscar insisted on the free acceptance of his little gift, and Mrs. Buxton fairly beamed upon him. Her heartfelt acknowledgment of his clever donation was expressed by keeping the rest of the family at work in the kitchen, while she shooed him and Nellie out into the garden with the remark:

"Too many cooks spoil the broth," and the first of many blissful hours alone with Nellie came into the fortunate young man's life.

Good Thing They Weren't.

Buffon calculated that if a pair of herrings could be left to breed and multiply undisturbed for a period of 20 years, they would yield an amount of fish equal in bulk to the globe on which we live.

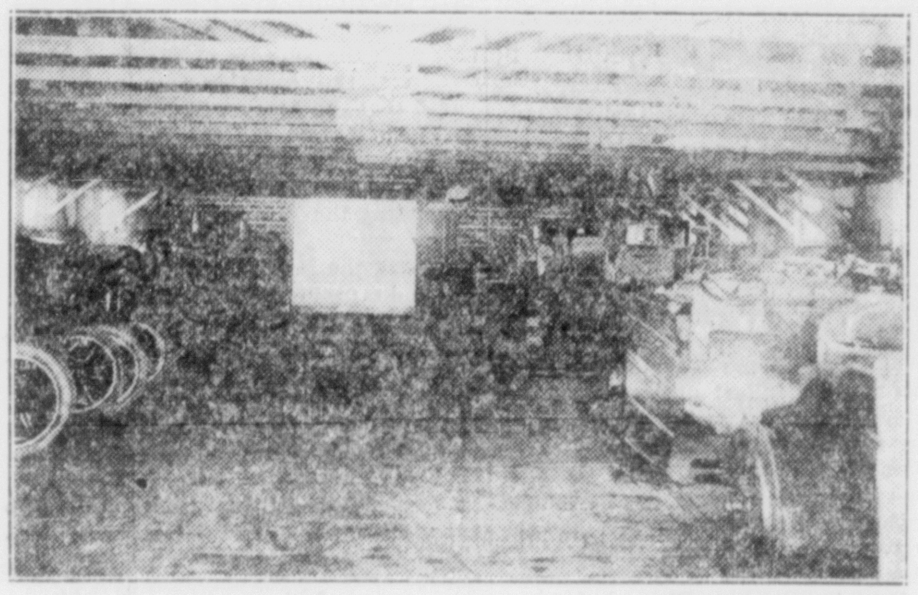

Implement Warehouse at Service Station of Woodhead Motor Co.

DOUGHBOY HAS A GRIEVANCE

Why in the World Don't Frenchmen Give Proper Pronunciation to Their Absurd Words?

Take the city of Troyes, favorably known throughout the A. E. F. as a practically M. P.-less burg, writes Tip Bliss in the American Legion Weekly. Naturally, any human being would pronounce it to rhyme with "noise," and go on his way rejoicing in the knowledge of a good deed well performed.

Not so the frisky prof. He calls it "Twa," though why and wherefore le bon Dieu alone knows.

But if you want to get even with the f. p., try him out with a regular word with plenty of "w's" and "h's" and "th's" in it. "Whether" is the cat's fur, as the army expression almost has it. Tackle him with "whether" and watch him gargle and stammer and sizzle and finally turn up his toes and pass away while somewhere in his insides are still resounding the last despairing notes of his infernal interpretation of a good, Christian word into "vay-zair-r-re."

"Vay-zair-r-re!" Shade of Babel!

Now, as regards the matter of spelling. One of the Frenchman's pet monstrosities is "Kiss-ka-say." Does he spell it that way? Ouija answers, no. He goes to work and unburdens himself of vowels and sibilants and things until he has gotten rid of "Qu'est-ce que c'est?"

What does it mean? It means: "What is this that this is?" Which is a fine healthy way of maltreating, "Huh?"

Huh is right.

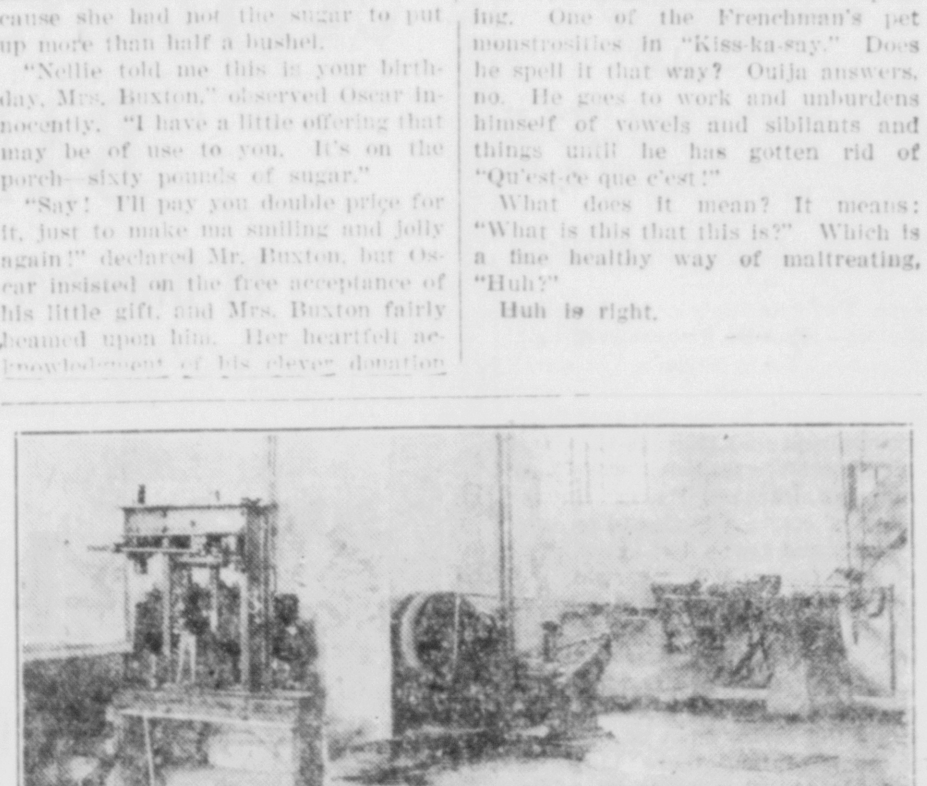

Bearing and Fitting Department at Service Station of Woodhead Motor Co.

What Fordson Owners Say

During the past year the Fordson Tractor has demonstrated that it is the World's Leading Farm Tractor. Over 150,000 users testify to this fact. THE FORDSON IS REVOLUTIONIZING FARMING.

The Fordson is being used as tractors have never been worked before, and For Every Purpose Imaginable—Plowing, Discing, Harrowing, Rolling, Drilling, Haying, Harvesting, Threshing, Filling Silos, Sawing Wood, Dragging and Grading Roads, and many other Jobs.

READ WHAT A FEW OF OUR OWNERS HAVE TO SAY:

CARL BAKER, Marengo
Fordson Tractor No. 21944. Delivered October 1, 1918.
WORK DONE: Plowed, stubble .... 537 acres
Breaking .... 103 acres
Disced .... 175 acres
Dragged .... 40 acres
Cut 15 acres grain.
REPAIR BILL: Less than $40.00. Kerosene and oil consumption very reasonable considering the fact that much slough land has been broken.
STATEMENT: I can plow any place that can be plowed. I have never had to leave a piece of ground as yet, in fact, I have plowed where many other tractors have pulled out. I have plowed slough land and rough boggy land and can go anywhere. My tractor seems to run better and has more power today than it did the day I received it.

R. B. COURT, Belvidere
Fordson Tractor No. 21915. Delivered August 10, 1918.
WORK DONE: Plowed, stubble .... 150 acres
Sod .... 50 acres
Breaking .... 100 acres
Disced .... 85 acres
Dragged .... 80 acres
Drilled .... 70 acres
FUEL EXPENSE: To date 670 gallons kerosene, 9 gallons gasoline, 65 gallons motor oil.
REPAIR EXXPENSE: To date less than $4.00.
STATEMENT: I am very much pleased with my Fordson outfit. It has helped to make farm life easier for me and believe the Fordson way will soon revolutionize work for the American farmer.

H. E. REDPATH, Marengo
Fordson Tractor No. 12661. Delivered July 25, 1918.
WORK DONE: Plowed stubble .... 130 acres
Sod .... 20 acres
Disced .... 165 acres
Dragged .... 20 acres
REPAIR BILL: Less than $5.00.
STATEMENT: I would recommend the tractor for any person on the farm. It has plenty of power. I have worked with the outfit in the mud all this spring. To date I have used less than 500 gallons of kerosene and 40 gallons motor oil.

R. E. JOHNSON, Hebron
Fordson Tractor No. 12662. Delivered July 25, 1918.
WORK DONE: Plowed, stubble .... 40 acres
Sod .... 35 acres
Breaking .... 15 acres
Disced .... 230 acres
Dragged .... 50 acres
Cut 60 acres of grain.
Used tractor on land roller.
FUEL EXPENSE: Kerosene consumption, 2½ gallons per acre plowing.
STATEMENT: I consider the Fordson Tractor the best tractor on the market. The Fordson way is the only way to farm and farm right.

PAUL BARTH, Harvard
Fordson Tractor No. 21971. Delivered October 15, 1918
WORK DONE: Plowed, stubble .... 126 acres
Sod .... 35 acres
Disced .... 160 acres
Dragged .... 20 acres
Sawed wood.
REPAIR EXXPENSE: Less than $10.00.
STATEMENT: The FORDSON Tractor is just what I need as extra help on the farm. It is doing everything that I could ask.

E. C. HAMMOND, Alden
(for the Township of Alden)
Fordson Tractor No. 21972. Delivered October 10, 1918
WORK DONE: Dragged roads. Used the tractor on road oiler, graded roads, plowed out ditches on road side.
REPAIR: None to amount to anything.
STATEMENT: The tractor does the work of five horses on the grader and four horses on the road drag, besides saving man power and continuous work all day long. **Every township should own one.**

Some Crow Wing County Owners
OF
FORDSON TRACTORS

P. B. Anderson, Brainerd, Minnesota
J. E. Blom, Ironton, Minnesota
Fred Reid, Brainerd, Minnesota
Herbert Flansburg, Fort Ripley, Minnesota
Thomas Beare, Brainerd, Minnesota
Earl Flansburg, Fort Ripley, Minnesota
Art Johnson, Brainerd, Minnesota
H. B. LaVictoire, Crosby, Minnesota
Andrew Erickson, Brainerd, Minnesota
Nick Kinzer, Buckman, Minnesota
Oscar Swanson, Pillager, Minnesota
T. F. Hayes, Backus, Minnesota

BRUCE L. JONES, Marengo
Fordson Tractor No. 40333. Delivered May 9, 1919.
WORK DONE: Plowed Stubble .... 20 acres
Sod .... 10 acres
Ground feed.
STATEMENT: I have plowed alfalfa sod that I would not attempt to plow with horses and am well pleased with the work of the tractor.

R. R. DAGUE, Belvidere
Fordson Tractor No. 21940. Delivered Sept. 9, 1918.
WORK DONE: Plowed, stubble .... 73 acres
Sod .... 27 acres
Disced .... 200 acres
Dragged .... 100 acres
Drilled .... 45 acres
Pulled road drag 15 miles.
Loaded 12 acres hay with hay loader.
REPAIR EXPENSE: Total $3.00.
STATEMENT: Due to excessive spring rains I could not have gotten my crops in without my Fordson Tractor. It is an ideal outfit and I consider it the best way to farm.

JAMES O. TUPPER, Woodstock
Fordson Tractor No. 35094. Delivered March 24, 1919.
WORK DONE: Plowed, stubble .... 45 acres
Disced .... 200 acres
Dragged .... 200 acres
STATEMENT: I would recommend the Fordson for all farm work. No farmer should be without one. More work and better work can be done than with horses. Fuel cost is very low.

LUKE OBERWEIS, Marengo
Fordson Tractor No. 21983. Delivered October 10, 1918
WORK DONE: Plowed, stubble .... 150 acres
Sod .... 21½ acres
Breaking .... 4 acres
Disced .... 295 acres
Dragged .... 60 acres
REPAIR EXPENSE: Less than $18.00.
STATEMENT: My tractor works very good and has plenty of power for dragging, discing and plowing in fact, anything I ask it to do. I have plowed where other tractors have failed.

CHAS. COLE, Alden
Fordson Tractor No.27758. Delivered May 15, 1919.
WORK DONE: Plowed, sod .... 30 acres
Disced .... 30 acres
STATEMENT: I can do as much with my Fordson outfit in one day as can be done with two men and eight horses.

CHAS. WENDEBERG, Harvard
Fordson Tractor No. 21685. Delivered October 9, 1918.
WORK DONE: Plowed, stubble .... 48 acres
Sod .... 25 acres
Disced .... 85 acres
Dragged .... 50 acres
REPAIR EXPENSE: Total less than $6.00.
STATEMENT: To say that I am satisfied with my Fordson Tractor is putting it mildly. I find that the fuel cost for plowing has been about 31c per acre. This certainly has horses beat a mile.

ED. DUREE, Alden
Fordson Tractor No. 35089. Delivered May 23, 1919.
WORK DONE: Plowed, stubble .... 25 acres
Disced .... 75 acres
STATEMENT: I am well satisfied with my Fordson outfit.

JAMES HARLING, Garden Prairie
Fordson Tractor No. 40446. Delivered May 17, 1919.
WORK DONE: Plowed, stubble .... 55 acres
Breaking .... 12 acres
Disced .... 45 acres
Dragged .... 7 acres
REPAIR EXXPENSE: Less than $7.00.
STATEMENT: The Fordson is a wonder. I am certainly well pleased with the outfit, after trying it in our slough where it is very hard to plow.

TOM BARRETT, Harvard
Fordson Tractor No. 35076. Delivered April 21, 1919.
WORK DONE Plowed, stubble .... 45 acres
Sod .... 15 acres
Disced .... 35 acres
Dragged .... 30 acres
Used tractor to pull hay loader and helped put up hay.
REPAIR EXPENSE: Less than $4.00.
STATEMENT: The Fordson Tractor has been a wonderful help to me this spring.

SEAMAN BROTHERS, Hebron
Fordson Tractor No. 27714. Delivered May 20, 1919.
WORK DONE: Plowed, stubble .... 35 acres
Disced .... 65 acres
REPAIR EXPENSE: None.
STATEMENT: Although we have used our tractor but very little, we are well satisfied with it.

IRWIN BAIRD, Alden
Fordson Tractor No. 35096. Delivered April 17, 1919.
WORK DONE: Plowed, stubble .... 40 acres
Disced .... 40 acres
STATEMENT: Would not go back to horses for any heavy farm work.

JAMES HIGGINS, Marengo
Fordson Tractor No. 12669. Delivered July 25, 1918.
WORK DONE: Plowed, stubble .... 180 acres
Sod .... 20 acres
Disced .... 350 acres
Dragged .... 50 acres
Cut 20 acres grain.
STATEMENT: I believe the Fordson Tractor is the best tractor on the market today.

MERRIAM BROTHERS, Garden Prairie
Fordson Tractor No. 21965. Delivered May 22, 1919.
WORK DONE: Plowed, stubble .... 7 acres
Sod .... 14 acres
Breaking .... 3 acres
Disced .... 45 acres
STATEMENT: Our tractor has succeeded in everything we attempted to do.

CHAS. STONE, Belvidere
Fordson Tractor No. 40207. Delivered March 24, 1919.
WORK DONE: Disced 100 acres.
FUEL USED: 100 gallons kerosene, 3 gal. cylinder oil.
REPAIRS: Less than 50c.
STATEMENT: My Fordson outfit does everything I ask it to do.

J. A. STOUFFER, Caledonia
Fordson Tractor No. 40455. Delivered May 24, 1919.
WORK DONE: Plowed, sod .... 25 acres
Disced .... 15 acres
Pulled road drag 10 miles.
STATEMENT: My Fordson Tractor helped to break sod and get crops in this spring, which I could not have done otherwise.

Thousands of Farmers are Now Ordering Their Outfits. Place Your Order To-Day and be Sure of an Early Delivery

WOODHEAD MOTOR COMPANY

BRAINERD -:- -:- -:- **MINNESOTA**

THE BRAINERD DAILY DISPATCH

By the Brainerd Dispatch Co.

Office in Dispatch Building, Sixth St. So.

Entered at the post office at Brainerd, Minn. as second class matter

Advertising Rates Made Known on Application

SUBSCRIPTION RATES

One Month, by carrier	$ .50
Three Months, by carrier	1.25
One Year, by carrier	5.00
One Year, by mail, outside city	4.00
Weekly Dispatch, per Year	$1.50

All subscriptions payable in advance

MEMBER — Minnesota Editorial Association — ORGANIZED 1867

FRIDAY, SEPT. 24, 1920

OUTRAGES IN IRELAND

Reports of British outrages in Ireland, when coming from Irish sources, are naturally taken with reservations, because of the self-interest back of them and because more or less allowance is made for Gaelic over-emphasis. When Englishmen protest against the way their own government treats Ireland, their words command attention. A remarkable letter was published in the London Times recently, signed by many eminent English publicists, including H. G. Wells, the novelist; Sir Philip Gibbs, the war correspondent so well known on this side of the Atlantic, and C. P. Scott, editor of the Manchester Guardian, a paper which is regarded by many as the most dependable publication in Great Britain. The letter tells of the injustice wrought by the court-martial system lately established, and charges that there is now in force a "military lynch law" applied "not to culprits, but to villages and towns of Ireland." The complaints say:

"It is a commonplace experience for whole streets to be burned, creameries destroyed and life taken in indiscriminate reprisals by which soldiers and policemen avenge the murder of constables. Not for a century has there been such an outbreak of military violence in these islands. The government has failed to restrain or punish this violence, and has now taken steps to prevent any civilian court from calling attention to it.

"If these proceeds," the protest adds, "were of a kind to put an end to outrages, and not to cause further mischief, they would not have called down the condemnatin of such men as Lord Monteagle, Lord Shafersbury, Sir Horace Plunkett and other leading Irishmen."

Herein lies a fault of this procedure which is no less objectionable than its essential injustice—its futility. The "military violence" perpetrated by the British army, unwillingly for the most part, under orders from the Lloyd George government, fails of its aim, and only makes the situation worse. It is strangely at variance, too, with the humane policy preached and practiced by Great Britain during the war with Germany.

It is bad enough for the Irish to murder constables, no matter what may be the provocation. That is probably as bad, in many cases, as anything the Germans did. But shall the British therefore murder Irishmen and burn their property indiscriminately? They refrained from such reprisals against the Germans, and won much praise and self-respect. What can they win by belying their own principles in Ireland?

High school pupils are being taught to use gas economically says a report. A good way to do this is to forbid the use of dad's automobile.

The saddest spectacle in our fair land today is that of the American husband trying to explain politics to the American wife.

Maybe te women will vote the same way they drive a car—they don't pretend to understand it, but they just do it.

Communists begin to learn something when they suddenly face the responsibility of meeting their own payroll.

Washington Knew Value of Oil.

There has been recently discovered a letter of George Washington in which he shows great interest in the possibility of an "oil spring" in Virginia. He called the especial attention of his trustees to the importance of the matter.

Eighty-Year-Old Soldier Writes

W. H. Clough, Co. E, Ward 5 Soldiers' Home, Cal., writes: "Foley Cathartic Tablets keep me in a better and natural shape than any medicine I ever have taken. I am almost eighty years old." Foley Cathartic Tablets relieve indigetsion, sick headache, biliousness, sour stomach and cimilar ailments. H. P. Dunn, druggist.

mwf

TARIFF APPEARS OUT OF POLITICS

FEDERAL COMMISSION CREATED IN 1916 HAS BEEN DOING VAST AMOUNT OF WORK.

IS ACCEPTED AS A FIXTURE

Present Congress Has Shown a Disposition to Accept Its Information Without Question and to Act on Its Suggestions.

By JAMES P. HORNADAY.

Washington.—Has the tariff been taken out of politics? By an act of congress signed September 8, 1916, the United States tariff commission was created. It is composed of six members, appointed by the president by and with the advice and consent of the senate, and not more than three of the commissioners shall be members of the same political party. It was the desire of congress to provide for a commission that would be as free as possible from political influence.

It will soon be four years since the commission was created. During these years it has done an enormous amount of work. It is today one of the busiest branches of the federal government. If congress should be called in extra session next week to revise the tariff, it would find the commission ready to supply it with accurate information on practically every branch of this intricate subject. Surveys and reports on more than 2,000 items in the existing tariff law have been made by the commission. Some of the reports have been printed, but the bulk of the information is in manuscript form.

The present congress has shown a disposition to accept, without question, the information supplied it by the commission. During the recent session the ways and means committee of the house of representatives, in preparing several so-called "popgun" tariff bills, depended entirely on the commission for guidance.

Considered a Fixture.

Congress, as a whole, now looks on the tariff commission as a fixture. At the recent session an ample appropriation for carrying on the work of the commission was made.

The law creating the commission provides that the commission shall prosecute any inquiry necessary to its duties in any part of the United States, or in any foreign country. Only recently the commission sent one of its investigators into Germany, with instructions to make a general survey of industrial conditions there.

Three other investigators, who were selected because of their expert qualifications, for the study of particular industries, have been sent to Great Britain. They were directed to give chief consideration to certain of the metal and textile industries, but they will also devote attention to general industrial conditions.

Two other investigators have been sent to Japan. The commission has published a comprehensive survey of Japanese trade during the war, and it plans to supplement this report with a study of the tariff system and industrial conditions of Japan. It is taking notice of the concern in some quarters of the United States at the present time with regard to Japanese competition.

Makes Some Suggestions.

The function of the commission is to furnish congress with information, but it is not prohibited from making suggestions with respect to policies. It has recommended to the present congress the enactment of legislation authorizing the imposition of additional duties at the discretion of the president. In making this recommendation, it suggested that any policy adopted by the United States should have for its object, on the one hand, the prevention of discrimination and the securing of equality of treatment for American commerce and for American citizens, and, on the other hand, the frank offer of the same equality of treatment to all countries that reciprocate in the same spirit and to the same effect.

In view of the work the commission has done, and is doing, and in view of the widespread demand that the tariff be taken out of politics, a demand that finally resulted in the creation of a permanent tariff commission, observers here are not able to see how the tariff is likely to get into the campaign as an issue.

The present Republican congress has not shown much inclination to become interested in tariff legislation. The house of representatives last spring put through a number of bills making changes in the chemical schedule—changes suggested by the tariff commission, but the senate declined to enact any tariff legislation at all. At no time has this congress thought seriously of taking up a general revision of the tariff.

IT PAYS TO ADVERTISE—TRY IT

McKibbin hats

Be right on top!

BYE & PETERSON

Twirlers Who Have Been Keeping Brooklyn Team in Front

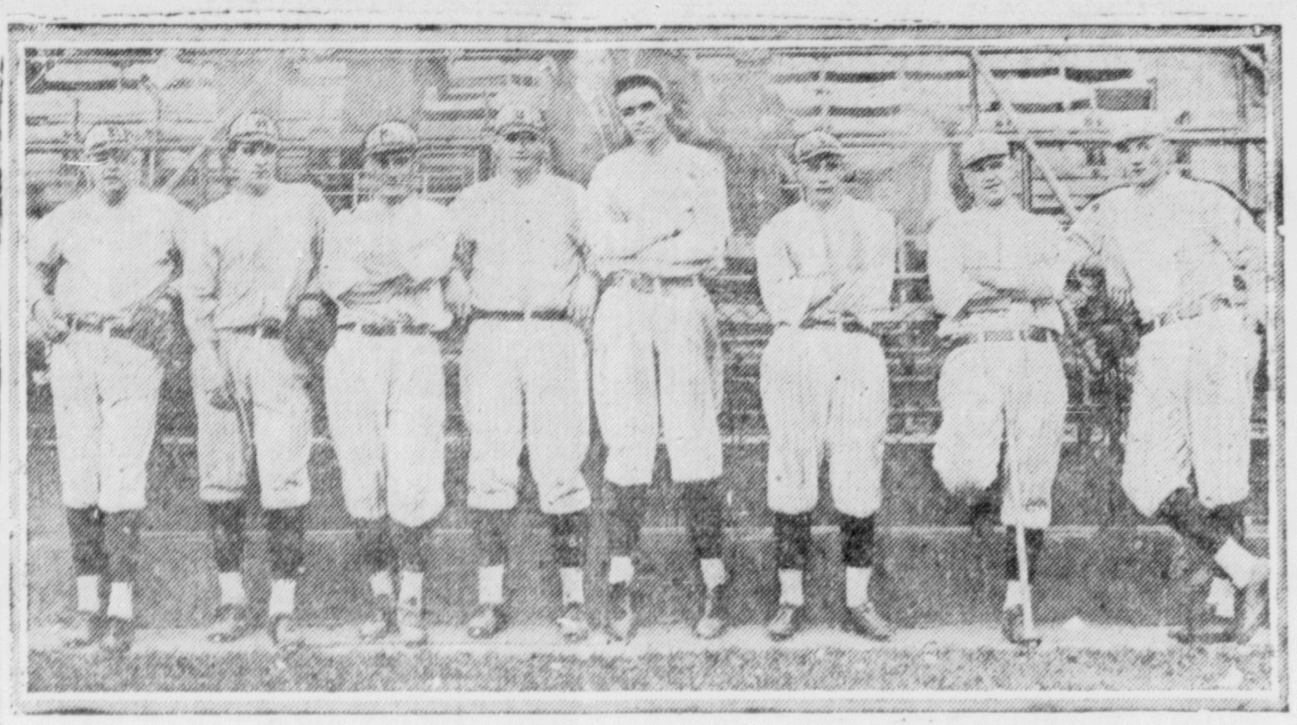

Here are the members of the superb pitching staff of the Brooklyn National League Baseball Club photographed together for the first time this season. They are the twirlers who have been the greatest factor in keeping the Dodgers up in front in the pennant race and unless the unexpected happens they will share in the World's Series money. From left to right they are Mamaux, Miljus, Mitchell, Smith, Marquard, Mohart, Grimes and Cadore.

Fashion Note.

"Who made you?" said the bishop, stopping to pat a little darling on her head of golden curls. "God," came the prompt answer, to be swiftly followed by the further information, "and he made me naked."—London Morning Post.

A Perfect Likeness.

Woman is like a time table. She is subject to change without notice.—Life.

How's This?

We offer One Hundred Dollars Reward for any case of Catarrh that cannot be cured by Hall's Catarrh Medicine.

Hall's Catarrh Medicine has been taken by catarrh suffers for the past thirty-five years, and has become known as the most reliable remedy for Catarrh. Hall's Catarrh Medicine acts thru the Blood on the Mucous surfaces, expelling the Poison from the Blood and healing the diseased portions.

After you have taken, Hall's Catarrh Medicine for a short time you will see a great improvement in your general health. Start taking Hall's Catarrh Medicine at once and get rid of catarrh. Send for testimonials, free.

F. J. CHENEY & CO., Toledo, Ohio. Sold by all druggists. 75c.

She Never Kicks.

A Los Angeles man has been granted a divorce because his wife forced him to do the family wash. If women ever asked divorce on such grounds the courts would all have to operate night shifts.

Gets Pleasant Surprise

"About 6 fonths ago my father was very sick with his stomach which had been troubling him for several years. Three doctors said he had cancer and one said it was gall stones—all agreed an operation necessary, but on account of his age I was afraid to risk it. I told a friend about it who said his wife had been through the same trouble and had been cured by taking Mayr's Wonderful Remedy. I at once bought a bottle for father and he is now as strong as a bear and can eat more ham and cabbage than any 3 men." It removes the catarrhal mucous from the intestinal tract, and allays the inflammation which causes practically all stomach, liver and intestinal ailments, including appendicitis. One dose will convince or money refunded at Johnson's Pharmacy and druggists everywhere.

Are You World Informed?

It has been said that the world is divided into two classes—those who are interesting and interested and those who are not. The first of these are the people who know—know what the rest of the world is doing. They have an interest outside of the narrow confines of their neighborhood or town. They are not bound in by the limitations of their own inability to travel. Their horizon goes beyond the village gossip and local mouth to mouth news. They are not content to plumb the depths of merely their neighbor's mind. They are citizens of the world.

YOU CAN BE A WORLD CITIZEN

You have the opportunity to read a metropolitan newspaper. You can keep posted on the happenings of the great outside world. You can know immediately what is happening in Tokyo or Paris, Argentine or Siberia. You can read the correspondence of the world's best trained reporters. Increase your outside interest and you increase your enjoyment in life. You can get real enjoyment and mental satisfaction by reading the

St. Paul Sunday Pioneer Press and St. Paul Sunday Dispatch

If you are living in the city, send in the attached coupon and we will advise you the daily issue which will give you the best possible service and quote rates.

Mail this coupon today. In these stirring times you can't afford to miss a single edition.

INQUIRY COUPON

Dispatch Printing Co.,
St. Paul, Minnesota.

Gentlemen: I want to subscribe to the St. Paul Dispatch or Pioneer Press—or both—whichever will give me the best and quickest service.

Advise me your rates per month and per year, also if papers can be delivered to me by carrier or must be sent by mail.

Name..........

Postoffice..........

Street and No..........

R. F. D.......... Box.......... State..........

Best Theatre

TODAY & TOMORROW

FRANK MAYO

In the Saturday Evening Post Story by

Henry C. Rowland

'The Peddler of Lies'

From the greatest book success of the year. A powerful drama beautifully staged and acted.

7:30 and 9:00

Admission 15c and 25c, Tax Included

New PARK Theatre

TODAY

The Overwhelming Musical Comedy Success

OLIVER MOROSCO

Presents Your Favorite Comedienne

CHARLOTTE GREENWOOD

In a New Musical Comedy

"Linger Longer Letty"

Prices—$1.50, $2., $2.50

New Park Theatre

FRIDAY, Sept. 24

The Overwhelming Musical Comedy Success

Prices—$1.50, $2.00, $2.50

OLIVER MOROSCO

Presents Your Favorite Comedienne

CHARLOTTE GREENWOOD

In a New Musical Comedy

LINGER LONGER LETTY

Mail Your Order For Seats Now—Don't blame us if you are unable to get the seats you want at the last minute.

DON'T MISS THIS SHOW

2 IN 1

SHOE POLISHES

BEST FOR HOME SHINES—SAVE THE LEATHER

THE BIG VALUE PACKAGES

PASTES AND LIQUIDS For Black, Tan, Ox Blood, Dark Brown and White Shoes

THE F. F. DALLEY CORPORATIONS LTD., BUFFALO, N. Y.

PARLOR CAR SERVICE PLANS

Changes Announced by Northern Pacic Railway Company Between St. Paul and Brainerd

BEMIDJI SERVICE IS CHANGED

Commencing October 1 Parlor Car Service Only Between St. Paul and Brainerd

Parlor car now being operated on Trains 9 and 31, St. Paul to Bemidji, and Trains 32 and 10, Bemidji to St. Paul, is to be discontinued north of Brainerd, as announced by the Northern Pacific railway company.

The last car to leave St. Paul for Bemidji on September 30 and the last car from Bemidji to St. Paul on October 1.

After the dates given above, the parlor car will be operated on Trains 9 and 31 and 32 and 10 between St. Paul and Brainerd.

Bernard-Sandgren

A pretty home wedding was solemnized at the home of John A. Sandgren of South Long Lake Wednesday, Sept. 22, when his daughter Mabel was married to Harry M. Bernard. Rev. E. A. Cooke officiating.

The couple were attended by Miss Ruth and Mr. Harry Sandgren, brother and sister of the bride. Lohengrin's wedding march was played by Miss Doris Ellis. After the ceremony Mrs. Carl Peterson sang "When Song is Sweet."

The bride was attired in white satin and silver lace, with veil and carried bridal roses.

The bridesmaid wore silk poplin and a corsage bouquet of pink sweet peas.

The home was beautifully decorated with ferns and cut flowers. About 50 friends and relatives were present.

They received many beautiful and valuable presents.

Mr. and Mrs. Bernard will leave shortly for the south where they will make their future home.

NORTHWEST NEWS

Corn Palace in Circus Tent.

Mitchell, Sept. 24.—Mitchell's famous "Corn Palace" next week, will be staged in a circus tent.

The old Corn Palace where for 27 years the corn products of South Dakota have been on exposition has been sold and a new Corn Palace is being erected. It was impossible to complete the new building in time for the annual festivities this year, so a big three ring circus tent was secured. The dates for the show are Sept. 26 to Oct. 2

Children Need Physician's Care

Fargo, Sept. 24.—Eighty-five per cent of the children of North Dakota are in need of a physician's care according to examinations made by field nurses. 'It is a crime to let these children grow to manhood and womanhood carrying this handicap which may be removed," said Miss Cora Farley, anti-tuberculosis worker, who charged that these figures demonstrate the need if public nurses.

Ancient Chinese Art.

Attention has been called to a notable addition to the treasures of the British museum, in the shape of a colossal Chinese figure in wood. It is sculptured from cleverly jointed blocks, and represents a figure, in a sitting posture, five feet, eight inches in height. It is the first specimen of its kind to be added to the national collections in Great Britain; the date is thought to be from 1126 to 1270 A. D. It is to be hoped that the interest aroused will lead to further study of this branch of art. It is pointed out by a writer in the Burlington Magazine of Art that in Cleveland, O., a competent scholar in connection with the museum is sent to China to study the art and collect suitable art treasures on its behalf.

Cultivating Edible Bamboo.

The Japanese edible bamboo has been successfully introduced into the southern portion of the United States by the department of agriculture. Several plantations are now established in Georgia and Louisiana. Popularization of the bamboo will furnish large home-grown supplies of this useful timber required by our manufacturing industries. The giant grass grows a foot a day, and its 50-foot stalk is well adapted for making frames, furniture, ladders, trellises and barrel hoops. The new sprout is a delicious vegetable and resembles asparagus in flavor and in the manner of its preparation. There is an increasing demand in America for the bamboo timber, and also for the edible bamboo shoot.

Could Not Sleep at Night

Wm. Carter Luxar, Pa., writes: "Before I took Foley Kidney Pills, I had weak bladder, bad kidneys and liver. I could not sleep well at nights My back pained me awful. I had dizzy feeling in the morning. Since taking Foley Kidney Pills I have been relieved of all such ailments." H. P. Dunn, druggist. mwf

PARTRIDGES PLENTIFUL

Birds Fly from Along Roadside as Automobiles Traverse Countryside

Motoring through country north of Brainerd and on to Akeley one scares up at night numerous partridges and all indications point to the best kind of shooting when the season opens in October. The birds are fat and plump as any tame barn yard chicken.

In some districts near Akeley the birds have become domesticated and gather about the farm homes and feed with the tame chickens. The farmers have taken the best of care of the partridges and they feel almost like stringing up some "sooner" when the latter fires broadside near their barn at some of the tame partridges.

THANK OFFERING SERVICE

To be Held at the First Congregational Church on Sunday Evening, Missionary Work Explained

A thank-offering service will be held at the First Congregational church Sunday evening at 7:30. Be on time and do not miss the processional, sung by ten girls, each carrying a flag of the different countries where Congregational missionary work is carried on.

Watch for Catherine Allbright, as she witnesses for China. All are welcome.

The Epworth League

The Epworth League of the M. E. church will have a social in the church parlors on Friday evening, Sept. 24. Members and friends are invited.

Card of Thanks

We wish to express our thanks to all those who extended sympathy kindness and floral offerings during the illness and death of Peter H. Knutzen.

Mrs. P. H. Knutzen
Mr. and Mrs. James Thomas
Mr. and Mrs. Lokman
Mr. and Mrs. Bartlet. 1t

"Goes Broke" in Vaudeville.

It is said that the first man to undertake to produce vaudeville in America was Silas W. Steggs of San Francisco, who inherited $400,000 from his uncle in 1865, and not being used to handling money in large quantities, started in to spend it freely. He went on a trip to Europe and spent most of his time at the Alhambra music hall in London and launched a project to start the "New York Alhambra." His idea was approved by a number of amusement people, and he hired hundreds of them to come to the United States. But his money ran out and he left his party on a boat in New York bay and disappeared.

Muscle Massage in Rickets.

As an aftermath of undernourishment during the war period, rickets has become a common disease among children in Germany. To stimulate the flabby muscles of these little patients, without risking malformation of the softened bones, many curious devices have come into use, according to an illustrated story appearing in the August issue of Popular Mechanics magazine. In treating the jaw and neck muscles, for example, the subject is laid on an inclined board, while the nurse stands at the head and manipulates a harness of two straps.

Indian Pilgrimage.

Fifty thousand Indians from all parts of Mexico recently completed their week of homage to their patron saint, the Virgin of Guadalupe, and their pilgrimage to the shrine of the Virgin.

"California."

The name was first applied to Lower California, and probably was taken from the name of a fictitious island abounding in gold and precious stones, which was described in the Spanish romance, "Las Sergas de Esplandian," published in 1510.

Sweeney Says:-

Last evening we called your attention to your storm windows. Do not put off having them repaired until snow flies. DO IT NOW.

Judd Wright & Son
(Hardware)
Phone 939 722 Laurel St.

HOW H. J. HEYN MET HIS DEATH

Former Member of the Brainerd Elks Lodge Killed in an Automobile Accident

CAR UPSET AND PINNED HIM

Caught Under Steering Wheel and Severely Crushed and His Neck Broken by Impact

In a letter to Harry Carlson, secretary of Brainerd Lodge of Elks, C. R. Mitchell, secretary of the Martinsville, Ind., lodge described how H. J. Heyn member of the Brainerd lodge, met his death in an automobile accident.

Mr. Heyn lived in LaFayette Ind. He was killed in an accident a few miles north of Martinsville on Sunday night near midnight. He was driving a machine and was accompanied by Miss York, to whom he was soon to be married. A couple of friends occupied the rear seat of the car.

After passing another car, the machine struck loose gravel at a point in the road that is narrow and filled in. The car slipped over the edge and went down the bank, turned upside down, catching Miss York and the two men underneath. The other lady was thrown clear of the car. Miss York and the gentleman were not seriously injured, but Mr. Heyn was caught under the steering wheel and severely crushed as well as sustaining a broken neck. He died almost instantly, as either injury was sufficient to cause almost instant death.

Cut This Out—It Is Worth Money

Cut out this slip, enclose with 5c to Foley & Co., 2835 Sheffield Ave., Chicago, Ill., writing your name and address clearly. You will receive in return a trial package containing Foley's Honey and Tar Compound, for coughs, colds and croup. Foley Kidney Pills and Foley Cathartic Tablets. H. P. Dunn, druggist. mwf

IT PAYS TO ADVERTISE—TRY IT

Vain Acquisitions.

"Some men gets a heap of education," remarked an old colored philosopher, "just as some people gets a whole lot of bait without ketchin' any fish."—Boston Transcript.

Protect Your Child and Others

The beginning of school brings coughs and colds to many children. School doctors know one coughing sneezing, snuffling child can spread infection. At the first sign of a cold it is well to give a child a dose of Foley's Honey and Tar Compound, that safe, reliable cough medicine. Contains no opiates. H. P. Dunn, druggist. mwf

A One Day Silk Hosiery Sale

Pre-War Values

Lovers of silk hosiery at a remarkable low price will delight in our silk hosiery bargains Saturday. Don't ask "why" we are doing it, come and get your share of the bargains. We anticipate that we shall make a record for the number of silk hose sold in one day. Here they are:

98c For Pure Silk Hosiery
This hose reached a wholesale price of $2.00 a pair. The colors are Alice blue, grey, champaigne. We add to the lot some very dark brown fibre silk hosiery—our $1.65 quality—all at 98c.

$2.45 For $3.75 Silk Hosiery
This is a full fashioned silk hosiery that attained the price of $3.75. Colors are black, white, dark brown. The very best possible shades today. The greatest hosiery bargain in many months.

$1.29 For Pure Silk Hosiery
In this lot are field mouse, taupe, regimental blue, negre, white, cordovan and dark grey. Is a fine pure silk hosiery which has given excellent service. A good size assortment.

69c For $1.00 Silk Gloves
Saturday, and Saturday only, we offer you the choice of black or white silk gloves. Sizes 6 to 8½ at but 69c the pair. These are our regular $1.00 silk gloves and are big bargains.

H. F. Michael Co.

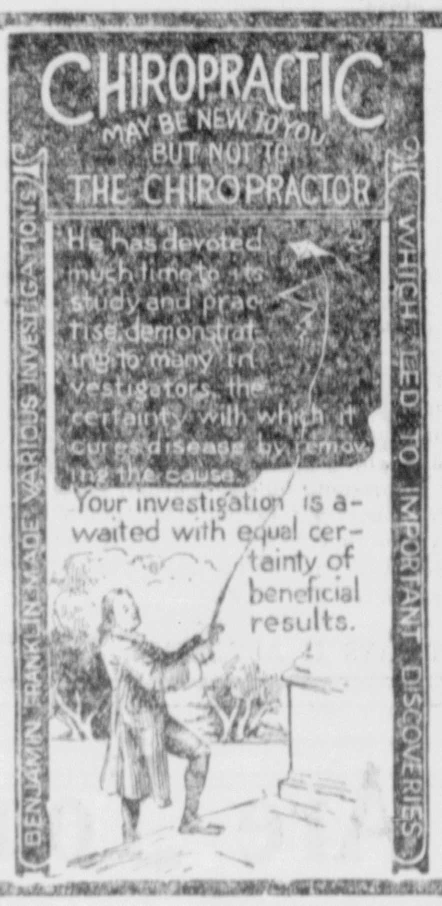

The X-Ray and Chiropractic

The Chiropractor spends month after month for three years perfecting the sense of touch in his fingers so that he may correctly ascertain the location of each spinal segment in the patient's back. Even with his adeptness at locating these misaligned or subluxated vertebrae he is sometimes baffled; and to prove conclusively to himself that he is absolutely correct in his findings, he resorts to the X-ray. By taking a radographic picture of the patient's spine, he is not only enabled to actually see the exact conditions as they exist, but he is also able to show the patient that condition.

ROY AND GRACE WILLIAMS
Phone 1174-W CHIROPRACTORS 313½ S. 6th St.
Graduates of Palmer School of Chiropractic
Complete X-Ray Equipment

UNDER STATE SUPERVISION

Harvest Time All The Time!

IT is harvest time all the time when you are depositing your money at regular intervals in this strong, friendly Bank.

YOU must not overlook the fact that there may be months or years in which your "money crop" will not be sufficient to meet your needs.

IT is then, that a reserve fund stored away where it is earning interest all the time, will tide you over.

BEGIN now to store away a liberal part of your financial harvest!

Brainerd State Bank
Brainerd Minnesota

Special for Saturday Only

Infant's white elderdown coats, worth $4. to $5.00 each---
For Saturday only, at **$2.98**

Girls' Coats, sizes 3 to 6, in navy, brown and green, in fur trimmed, belted and plain effects, in the very best all-wool materials—$12.50 to $14.00 values—Special for Saturday only .... **$7.95-$8.75**

Misses' Coats, sizes 8 to 14, all the newest shades and all-wool materials and the very latest styles—Some fur-trimmed collars and cuffs, also plain models—A bargain at $18 and $22.00—Special Saturday only .... **$13.75-$16.50**

208 S. 7 St., Next to Woodhead Motor Co. **The LEADER** *The Store that lives up to its name* BRAINERD, MINN.

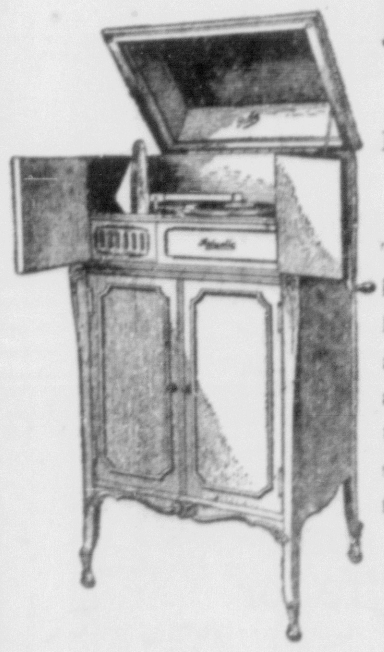

Pathe News

PATHE ACTUELLE SUPPLIES MUSIC FOR HOME OF SENATOR WAREN G. HARDING

The home of Senator Warren G. Harding, the Republican candidate for President, in Marion, Ohio, has been adorned recently with one of the new and sumptuous Pathe Actuelles, and the Senator and his family are unstinted in their praise of the wonderful musical charm of the instrument.

Many of the intimate friends and visitors to the Harding home are entertained in a fine manner by the rendition of the new and varied list of Pathe Records.

Sold Exclusively by
HALL'S MUSIC HOUSE
"Home of the Pathe"

USED CARS

1 SIX CYLINDER BUICK
Cheap If Taken at Once
Also OTHER USED CARS
At Bargains
STADLBAUER GARAGE
Phone 123 224 So. 4th St.

The MERCHANTS Who ADVERTISE HAVE the FINEST STORES

Dunn Says

After you eat—always take
EATONIC
(FOR YOUR STOMACH'S SAKE)
Instantly relieves Heartburn, Bloated Gassy Feeling. Stops indigestion, food souring, repeating, and all the many miseries caused by
Acid-Stomach
EATONIC is the best remedy. Tens of thousands wonderfully benefited. Positively guaranteed to please or we will refund money. Call and get a big box today. You will see.
H. P. DUNN,
606 Front St. Brainerd; Minn.

ANNOUNCEMENT

We wish to announce to the public of Brainerd and vicinity, that we have purchased our own building and have removed from our old store to our new location, 402 Front Street, and we are having more convenience to do business on a bigger scale and are able to pay you highest market prices for Hides, Furs and all kinds of Junk.

BRAINERD IRON & METAL CO.
402 Front Street—Tel. 941

READ THE WANT ADS

SENATOR HARDING GUARANTEES FAIR DEAL FOR FARMER

Declares Definite National Agricultural Policy Is Vital to Country's Welfare.

WOULD PUT END TO PRICE FIXING OF FARM PRODUCTS

In Address Before Minnesota State Fair Republican Nominee Shows Profound Understanding of Farming and Its Problems.

Minneapolis, (Special).—"The time has come when, as a nation, we must determine upon a definite agricultural policy. We must decide whether we shall undertake to make of the United States a self-sustaining nation—which means that we shall grow within our own boundaries all of the staple food products needed to maintain the highest type of civilization—or whether we shall continue to exploit our agricultural resources for the benefit of our industrial and commerical life, and to leave to posterity the task of finding food enough, by strong-arm methods, if necessary, to support the coming hundreds of millions.

"I believe in the self-sustaining, independent, self-reliant nation, agriculturally, industrially and politically. We are then the guarantors of our own security and are equal to the task."

So declared Senator Harding in a masterly address before the Minnesota State Fair here, in which he revealed a most profound understanding of agriculture, its problems and its relation to the farmer and the consumer in the cities. This speech has been described as the greatest speech on agriculture which has ever been made by a Presidential candidate.

Among other things he said:

"A good many years ago a Chinese philosopher uttered a profound truth when he said: 'The well-being of a people is like a tree; agriculture is its root, manufacture and commerce are its branches and its life; if the root is injured the leaves fall, the branches break and the tree dies.'

Cause for Concern.

"It may seem strange to many good people that at this particular time any one should quote this saying of a wise old Chinese. Never in all our history have prices of farm products ruled so high, measured in dollars, as during the past four years. Farm land in the great surplus-producing states has advanced to unheard of prices, with every indication that, but for the tight money conditions, it would go still higher. Apparently the farmers of the land are enjoying unprecedented prosperity. Why then, even by implication, suggest that something may be wrong with our agriculture, and that the trouble may be communicated to our manufactures and commerce? People in the cities are disposed to think that if there is anything wrong it is in the cities where food is selling at such high prices, and not in the country where the food is produced. But both farm and city students of national problems see in the present agricultural situation certain conditions which give cause for real concern to every lover of his country."

He then referred in a most interesting way to the development of the great central west and sketched briefly the settlement of the great central valleys, as follows:

"Through the homestead law the government gave a farm of the richest land in the world to every man who wanted one. Railroads were built, the prairies were plowed up, and almost overnight the agricultural production of the United States increased by 50 per cent. Grains were produced and sold at the bare cost of utilizing the soil, and the farmers of the older states to the east were smothered by this flood of cheap grain. The only thing that could be done with this superabundance of food was to build cities out of it. And great cities we did build, not only in the United States, but across the seas."

He spoke of the hard conditions which came upon the farmers of the central west as a result of their overproduction, and then of the gradual improvement which began about 1905, when the increased population in the cities began to catch up with farm production, and how this increased demand for food was accelerated by the great World War.

Speaking of the part played by the farmer during the war, he said:

Splendid Part of Farmers.

"The splendid part played by the farmers of the nation during the war probably never will be understood or fully appreciated by our people. More than 25 per cent of all our fighting men came from the farms, and after sending their sons to the camps, the fathers and mothers, with the help of the younger children, turned to and produced more food than was ever before produced in the history of the world in the same time and from the same area of land. Their working days were measured not by the clock, but by the number of daylight hours. They took to themselves the responsibility of feeding not only our own people, but also our allies across the sea. In more ways than one, our farmers made the war their war, and counted no sacrifice too great to help fight it through to a successful finish. The story of what they did, written by some one who understands it, will furnish one of the most glorious chapters in American history. **One thing I may say—in every American conflict, from the revolution for independence to the world war for maintained rights, the farmer has been 100 per cent American and ready for every sacrifice."**

He then pointed out some of the **unfortunate results in agriculture, growing out of war conditions, especially the premium put on grain growing at the expense of livestock production.** He referred to the heavy losses suffered by many livestock producers and feeders, and pointed out the urgent need of restoring the balance between livestock and grain production as quickly as possible. On this subject he said:

"For two outstanding reasons the maintenance of a normal balance between livestock and grain production is a matter of national concern. One is that we are a meat-eating people, and should have a fairly uniform supply at a reasonable price. Conditions which either greatly stimulate or greatly discourage livestock production result in prices altogether too high for the average consuming public or altogether too low for the producer. The other is that the over-stimulation of grain production depletes the fertility of our land, which is our greatest national asset, and results in a greater supply than can be consumed at a price profitable to the producer, and finally to widespread agricultural distress from which all of our people suffer."

Speaking of the trend of prices of farm products during the next two or three years, he said that no one could forecast them with any accuracy. That as a nation we are undergoing the same experience that the individual undergoes when recovering from a long and dangerous illness. And then he made this significant statement:

"It must be evident, however, to any one who has given the matter even superficial consideration, that we have now come to the end of the long period of agricultural exploitation in the United States. No longer are there great and easy and awaiting areas of fertile land awaiting the land hungry. We have now under the plow practically all of our easily-tillable land, though idle areas await reclamation and development by that genius and determination which ever have made nature respond to human needs. Additions of consequence, which we may make to our farming area, from this time on, must come by putting water on the dry lands of the arid and semi-arid country, or by taking water off of the swamp lands, of which we have large areas in some sections, or by digging the stumps out of the cut-over timber lands of the north and south.

Other Alternative an Unhappy One.

"If we should unhappily choose the course of industrial and commercial promotion at the expense of agriculture, cities will continue to grow at the expense of the rural community, agriculture will inevitably break down and finally destroy the finest rural civilization, with the greatest possibilities the world has ever seen. Decreased farm production will make dear food and we shall be obliged to send our ships to far-away nations in search of cheap foodstuffs, the importation of which is sure to intensify agricultural discouragement and distress at home.

"If, on the other hand, we shall determine to build up here a self-sustaining nation—and what lover of his country can make a different choice?—then we must at once set about the development of a system of agriculture which will enable us to feed our people abundantly, with some spare for export in years of plenty, and at prices which will insure to the farmer and his family both financial rewards and educational, social and religious living conditions fairly comparable to those offered by the cities. A sound system of agriculture can not be maintained on any other basis. Anything short of a fair return upon invested capital, and a fair wage for the labor which goes into the crops, and enough in addition to enable the farmer to maintain the fertility of his soil, and insure against natural hazards will drive large numbers of farmers to the cities."

Senator Harding made it perfectly clear that this is a problem in which city people have just as much interest as the farmer. That unless we can work out a rational and fair agricultural policy, the drift to the city will continue and our trouble will grow constantly worse.

Speaking of farm organizations, he said the farm organization of the present day is quite different from the organization of the past; that farmers have learned sound principles of organization; that they are adapting to their work the methods which business men and working men have found successful in furthering their own interests. He referred especially to the successful organizations established by the fruit growers of the west and by the grain growers of the northwest, and said the farmers of the corn belt states are also rapidly perfecting the most powerful organization of farmers ever known in the country. He pointed out very frankly the danger that would come to the nation if the problems of the farmer were not frankly recognized, and if the farmer was not given absolutely fair treatment.

He said we have witnessed restricted production of manufactures and of labor, but we have not yet experienced the intentionally restricted production of foodstuffs, and expressed the hope that we never may have that experience.

While frankly recognizing the need of a national agricultural policy, he disclaimed any intention of suggesting that the government should work out an elaborate system of agriculture and then try to impose it on the farmers of the country. He denounced such an effort as utterly repugnant to American ideals. He said that government paternalism, whether applied to agriculture or to any other of our great national industries, would stifle ambition, impair efficiency, lessen production and make us a nation of dependent incompetents. He said the farmer requires no special favors at the hands of the government. All he needs is a fair chance and such just consideration for agriculture as we ought to give to a basic industry, and ever seek to promote for our common good.

Senator Harding then spoke of the definite policies to which the Republican party is committed, and which he as its candidate, endorses.

Farm Representation.

First.—The need of farm representation in larger governmental affairs is recognized. During the past seven years the right of agriculture to a **voice in governmental administration** has been practically ignored, and at times the farmer has suffered grievously as a result. The farmer has a vital interest in our trade relations with other countries, in the administration of our financial policies and in many of the larger activities of the government.

Second.—The right of farmers to form co-operative associations for the marketing of their products must be granted. The parasite in distribution who preys on both producer and consumer must no longer sap the vitality of this fundamental life.

Scientific Study.

Third. — The Republican party pledges itself to a scientific study of agricultural prices and farm production costs, both at home and abroad, with a view to reducing the frequency of abnormal fluctuations here. Stabilization will contribute to everybody's confidence. Farmers have complained bitterly of the frequent and violent fluctuations in prices of farm products, and especially in prices of live stock. They do not find such fluctuations in the products of other industries. In a general way prices of farm products must go up or down, according to whether there is a plentiful crop or a short one. The farmer's raw materials are the fertility of the soil, the sunshine and the rain, and the size of his crops is measured by the supply of these raw materials and the skill with which he makes use of them. He cannot control his production and adjust it to the demand as can the manufacturer. But he can see no good reason why the prices of his products should fluctuate so violently from week to week and sometimes from day to day.

To Stop Price Fixing.

Fourth.—We promise to put an end to unnecessary price fixing of farm products and to ill considered efforts arbitrarily to reduce farm product prices.

Government drives against food prices such as we have experienced during the past two years are vain and useless. The ostensible purpose of such drives is to reduce the price the consumer pays for food. The actual result is unjustly to depress for a time the prices the farmer receives for his grain and live stock, but with no appreciable reduction in the price the consumer pays. Such drives simply give the speculator and the profiteer additional opportunities to add to their exactions.

Fifth.—We favor the administration of the farm loan act so as to help men who farm to secure farms of their own and to give to them long time credits, needed to practice the best methods of diversified farming.

We also favor the authorization of associations to provide the necessary machinery to furnish personal credit to the man, whether land owner or tenant, who is hampered for lack of working capital. Unfortunately as land increases in value tenancy also increases.

An Increasing Evil.

This has been true throughout history. At the present time probably one-half of the high priced land in the corn belt states is farmed by men who, because of lack of capital, find it necessary to rent. This increase in tenancy brings with it evils which are a real menace to national welfare. The tenant who lacks sufficient working capital and who too often is working under a short time lease is forced to farm the land to the limit and rob it of its fertility in order to pay the rent. Amid such conditions we have inefficient schools, broken down churches and a sadly limited social life. We should therefore concern ourselves not only in helping men to secure farms of their own and in helping the tenant secure the working capital he needs to carry on the best methods of diversified farming, but we should work out a system of land leasing which, while doing full justice to both landlord and tenant, will at the same time conserve the fertility of the soil.

Transportation Systems.

Sixth.—We do not longer recognize the right to speculative profit in the operation of our transportation systems, but we are pledged to restore them to the highest state of efficiency as quickly as possible. Agriculture has suffered more severely than any other industry through the inefficient railroad service of the last two years. Many farmers have incurred disastrous losses through inability to market their grain and live stock. Such a condition must not be permitted to continue. We must bring about conditions which will give us prompt service at the lowest possible rates.

Seventh.—We are pledged to the revision of the tariff as soon as conditions shall make it necessary for the preservation of the home market for Almerican labor, American agriculture and American industry. If we are to build up a self sustaining agriculture here at home the farmer must be protected from unfair competition from those countries where agriculture is still being exploited and where the standards of living on the farm are much lower than here. We have asked for higher American standards; let us maintain them.

So long as America can produce the foods we need I am in favor of buying from America first.

Fewer Land Hogs.

Under a sound system of agriculture, fostered and safeguarded by wise and fair administration of state and federal government, the farmers of the United States can feed our people for many centuries—perhaps indefinitely. Farming is not an auxiliary; it is the main plant, and geared with it, inseparably, is every wheel of transportation and industry. America could not go on with a dissatisfied farming people, and no nation is secure where land hunger abides. We need fewer land hogs, who menace our future, and more fat hogs for ham and bacon. We need less beguilement in cultivating a quadrennial crop of votes and more consideration for farming as our basic industry. We need less appeal to class consciousness and more resolute intelligence in promptly solving our problems. We need rest and recuperation for a soil which has been worked out in agitation and more and better harvests in the inviting fields of mutual understanding. We need less of grief about the ills which we may charge to the neglect of our citizenship and more confidence in just government, along with determination to make and hold it just.

WHEN YOU LAY YOUR PAPER ASIDE

After you've read the news, have you gotten all the valuable information out of it? Not until you have read the advertisements.

Reading the advertisements should be just as much a part of your day as reading the news columns.

The advertisements in your favorite newspaper are a daily record of what your local merchants have laid in store to meet your needs and add to your comfort.

They tell you what the manufacturers of these goods, who are constantly striving to please the great American public, have done to add to your advantages and comforts. The news, while always interesting, may often concern you only in a general way.

The advertisements are almost certain to tell you something that may mean a great deal to your home life or your business and social welfare.

Dispatch Want Ads

PRICE—One cent a word fo r each insertion.

HELP WANTED

WANTED—Two girls. Garvey's Restaurant. 9527-73tf

WANTED—Experienced waitress at once. Model Cafe. 9703-93tf

WANTED—Two bell boys at the Ransford hotel. 9730-97tf

WANTED—Washing at home. Phone 327-J. 9727-96t3

WANTED—Girl for general housework, no washing. Phone 1174-R. 9661-89tf

WANTED—Men, Joneas saw mill. Good wages. Phone 1156. 9672-90tf

WANTED—Lunch counter boy. Ideal Hotel. 9687-92tf

WANTED—Man for orderly work at N. P. Hospital. $50 a month with room and board. 9651-88tf

WANTED—Presser for dry cleaning department. Must be able to sew. Brainerd Model Laundry. 9605-82tf

WANTED—Experienced girl for general housework. Mrs. Mons Mahlum, 501 No. Broadway. Phone 186. 9580-79tf

WANTED—Men for paving work. Free ride to and from job. Apply McCree-Moos & Co., office City Hall. 9665-89tf

FOR SALE

FOR SALE—Sideboard, 620, 2nd Ave. 9710-94t4

FOR SALE—Good barn. Phone 854-W. 9711-94tf

FOR SALE—Good 8 room house. Inquire 815 S. 7th St. 9645-87tf

FOR SALE—Baby carriage cheap. 124-2nd Ave., N. E. 9736-97t2

FOR SALE—Jerseys, both pure bred and grades. A bargain for any one wishing good stock. Guy Baker, East Oak St. 9722-95t4w40t4

FOR SALE—Used car, in good condition. Imgrund Auto Co. 9603-82tf

FOR SALE—Set 5 ton wagon scales. Lakeside Lumber Company. 9659-89tf

FOR SALE—Model 74-B Overland roadster. Phone 1174 or 1174-W. 9654-88tf

FOR SALE—7 room house, 2 corner lots. Call after 4. 1502 E. Laurel St. Phone 572-W. 9734-97t10

FOR SALE—Good five room house, two lots on So. Sixth street. Price for cash $1,250.00. E. C. Bane, Tel. 440-W. 9634-85tf

FOR SALE—House. Convenient for rooming house. 215 No. 5th St. 9636-86tf

FOR SALE—P. & O. Cross plow, Nearly new, phone 10-J. 9723-96t6

FOR SALE—1 hard coal burner stove in good condition. Telephone 1124-J. 9707-93t6

FOR SALE—Team, wagon, harness and set of bob sleds. Apply 804 S. 4th St. 9716-94t6

FOR SALE—Heavy wagon, manure carrier, one young calf. Nels Niska, 12th St. So., R. 1 Brainerd, Minn. 9733-97t3

FOR SALE—At lowest prices, all kinds of household furniture. Must be sold at once. 319 No. 7th St. 9738-97t3

FOR SALE—Or exchange for wool spinning wheel and set cards. E. P. Lound, 1214 Oak St. Phone 562-R. 9735-97tf

FOR SALE—Seven room house, modern except heat. Garage for two cars with cement floor, water and lights. W. E. Brockway. 9213-32tf

FOR SALE—One dozen White Brahma chickens, three geese, set of library table, rocker and chair. Phone 672. 1309 Lake Ave., N. E. 9718-94tf

FOR SALE—Eleven acres of Purple Top Rutabagas in field, either by the acre or bushel or on share plan. In city limits. W. D. McKay. 9726-95tf

FOR SALE—At bargain, new brass bed, box spring, and mattress, writing chair, parlor rug, davenport, library table, china closet, oil stove heater, cash $200. 224 Front St. 9725-95t6

FOR SALE—All of furniture in the East Hotel on Kindred St., N. E. Proprietor forced to close business because of sickness. Goods must be sold by Oct. 1. Mrs. H. M. Johnson. 9719-95tf

FOR SALE—Home, 1220 E. Norwood St. Modern, 8 rooms and bath, $4,000, with shed and garage. Also 1915 Hudson car. Swanson & Swanson. Phone 228, Iron Exchange Bldg. 9353-52tf

FOR SALE—Best bargain offered this season, good 6 room home with toilet, Northeast, close in, $2,000, terms $800 cash. Possession given at once. Phone 425. Ezra Smith. 9732-97tf

FOR SALE—1 harness, 1 sorrel mare, 8 years old, 1 colt 3 months old, 1 bay horse 10 years old, 1 cow 4 years old, 1 cow 5 years old, 50 chickens, 1 wagon, 1 buggy, 1 set of sleds, 1 cream separator, 75 shocks of corn, 2 stocks of hay, tame, mixed. Inquire of Leonard Bros. Phone 695-R. 9705-93tf

FOR SALE—160 acres good level land, 2½ miles from town on State highway, 100 acres under plow, 20 acres meadow, balance timber pasture, new 7-room house, barn and machine shed. Price only $50.00 per acre. Would consider house and lot in city as part payment. Smith Bros., phone 425. 9706-93t6

FOR RENT

FOR RENT—Furnished rooms. Windsor hotel. 9655-88tf

FOR RENT—Furnished bedroom for single young man. 713 Main St. 9714-94tf

FOR RENT—Furnished room. Flat 1, Slipp Block. 9724-95t4

FOR RENT—Partly furnished three room apartment. Inquire 422 So. 6th St. 9729-97tf

FOR RENT—Modern room 2 doors from table board, lady preferred. 311 No. 5th St., Phone 128-J. 9728-97tf

MISCELLANEOUS

WANTED—Sewing. 515 So. 9th St. 9712-94tf

WANTED—Boarders. 213 No. 9th St. Phone 528-M. 9679-91tf

WANTED—Large Round Oak heater in good condition. Address A. Dispatch. 9731-97t2

LOST—Boys brown sweater. Return to this office for reward. 9737-97tf

WANTED—To room and board 2 or 3 girls going to high school. Inquire at 601 So. 6th St., 2 blocks from high school after 4 o'clock. 9720-95tf

FIFTY GOOD USED CARS WANTED
DULUTH AUTO EXCHANGE
Old Armory, 201-207 E. 1st St.

The Good of Life.

What is the good of life? A philosopher has answered: "Giving and loving and helping." The happy are the helping, the loving are the living. "He who has a tear for pity and a hand open as day for melting charity;" he whose good deeds are without wish for publicity or expectation of gratitude—his is the rarest luxury of soul. Charles Lamb tells us that the keenest pleasure he ever knew was to do a good action by stealth and have it found out by accident.—Humphrey J. Desmond.

How One Woman Was Helped

Althea Walker, New River, Pa., writes: "I have been troubled with weak kidneys for two years. I took Foley Kidney Pills and they helped me fine. I rest fine all night and now have no trouble with my kidneys." Foley Kidney Pills have given similar relief to thousands of men and women. H. P. Dunn, druggist. mwf

Sincere Praise

Our arrangements are of such a well-appointed character that we recieve the earnest and sincere praise of those who know the value of dignity and poise

D. E. WHITNEY
DIRECTOR OF FUNERALS
720 FRONT ST.
BRAINERD, MINN.

"FREEZONE"

Lift Off Corns! No Pain!

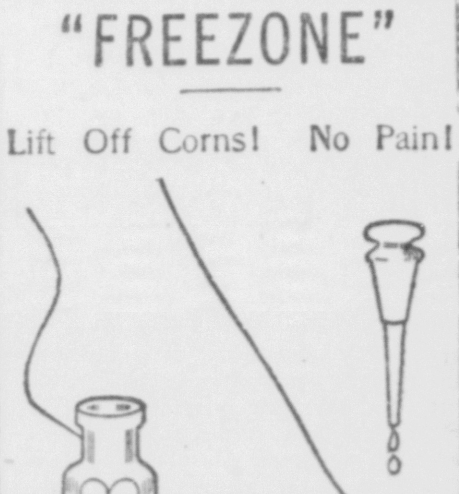

Doesn't hurt a bit! Drop a little Freezone on an aching corn, instantly that corn stops hurting, then shortly you lift it right off with fingers. Truly!

Your druggist sells a tiny bottle of Freezone for a few cents, sufficient to remove every hard corn, soft corn, or corn between the toes, and the calluses, without soreness or irritation.